

Gernot Hoffmann
PS-Swatch CMYK

CMYK by Numbers

14641 Color Patches

Copyright

Commercial application
requires permission

Color Management Off
A3 landscape
Place single pages
Print

June 11 / 2006

Website
Load Browser
Click here

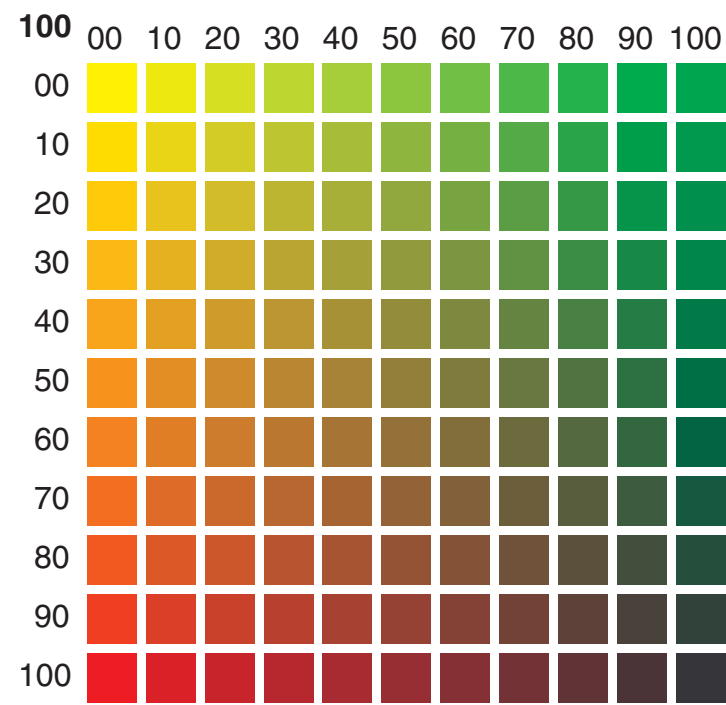
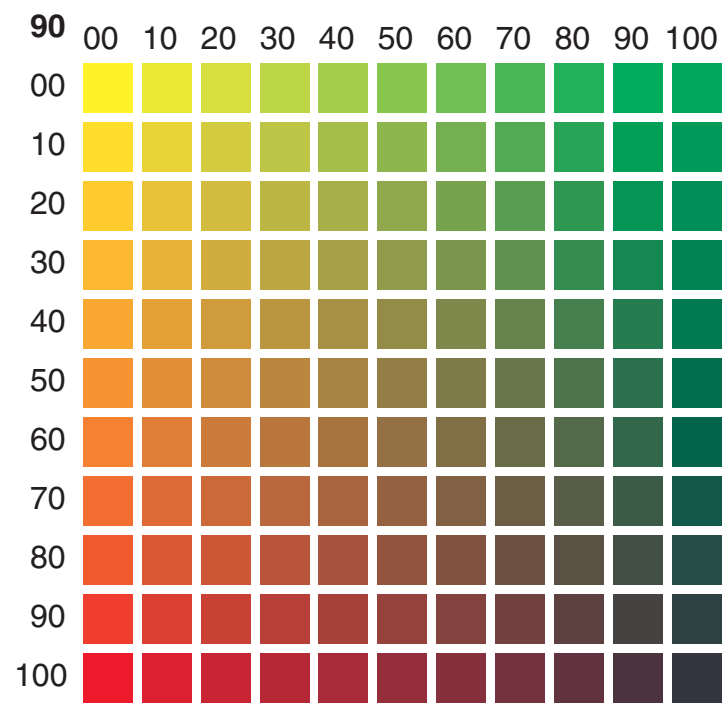
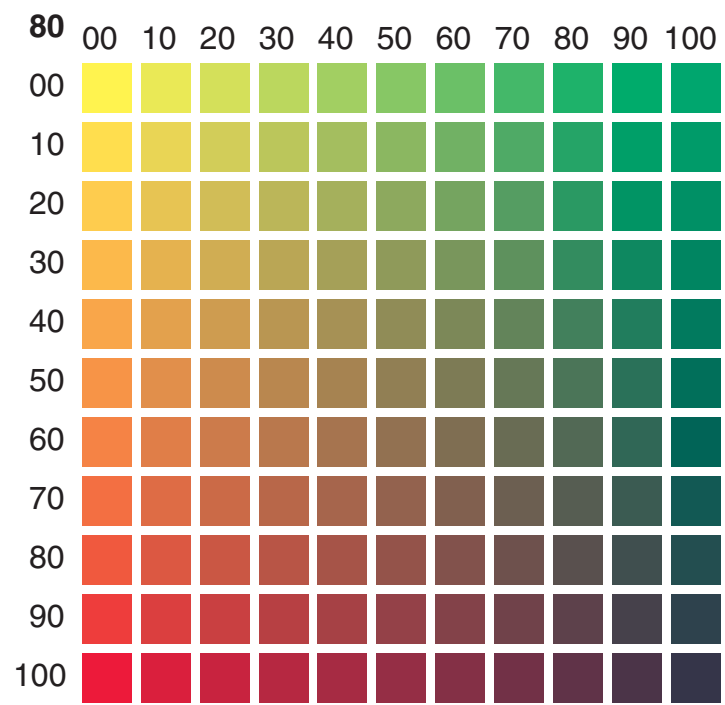
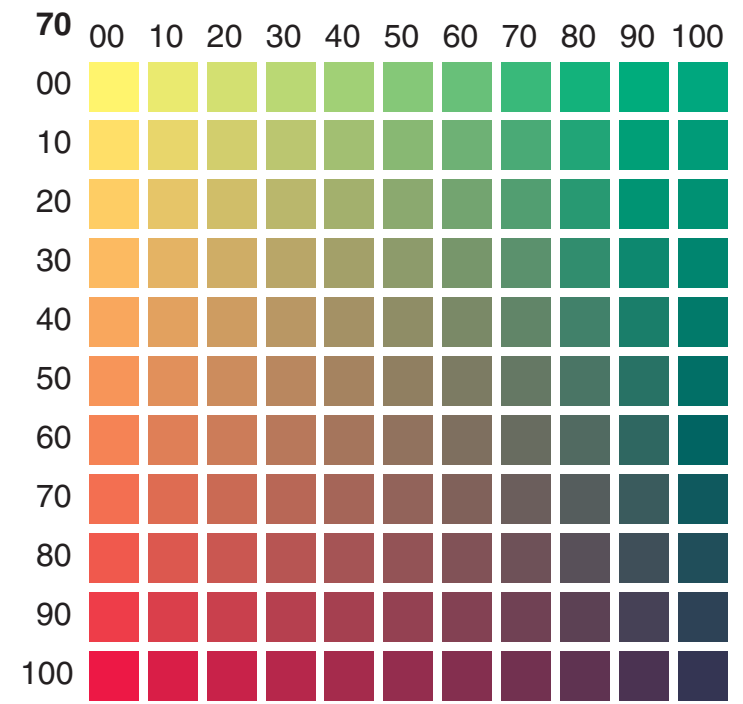
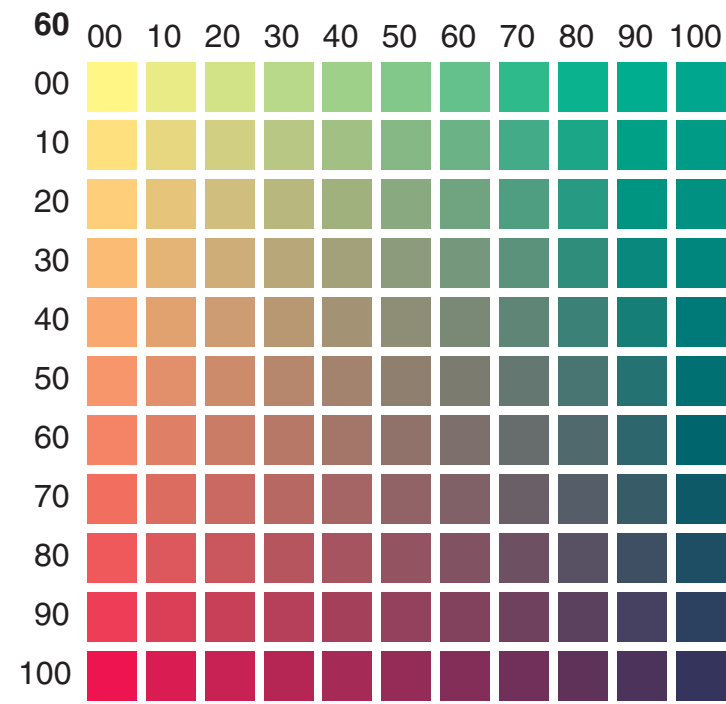
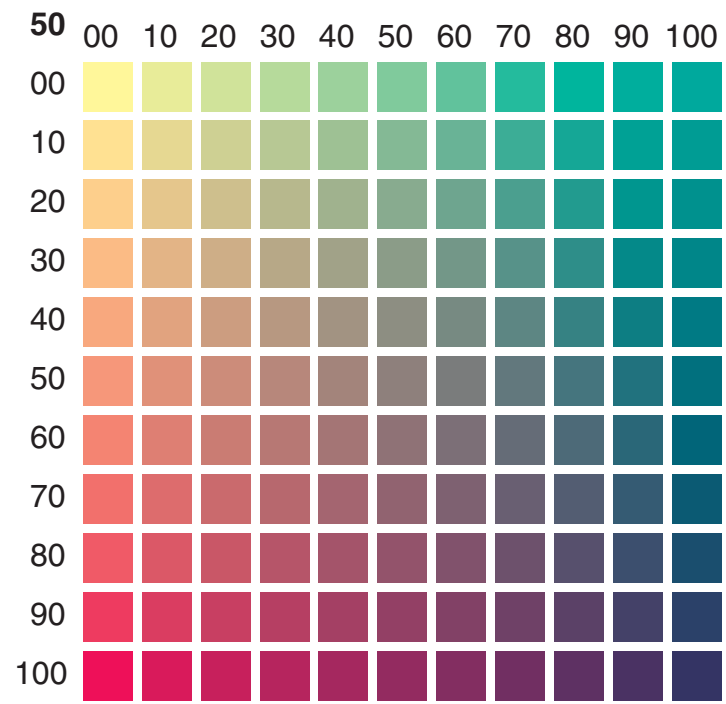
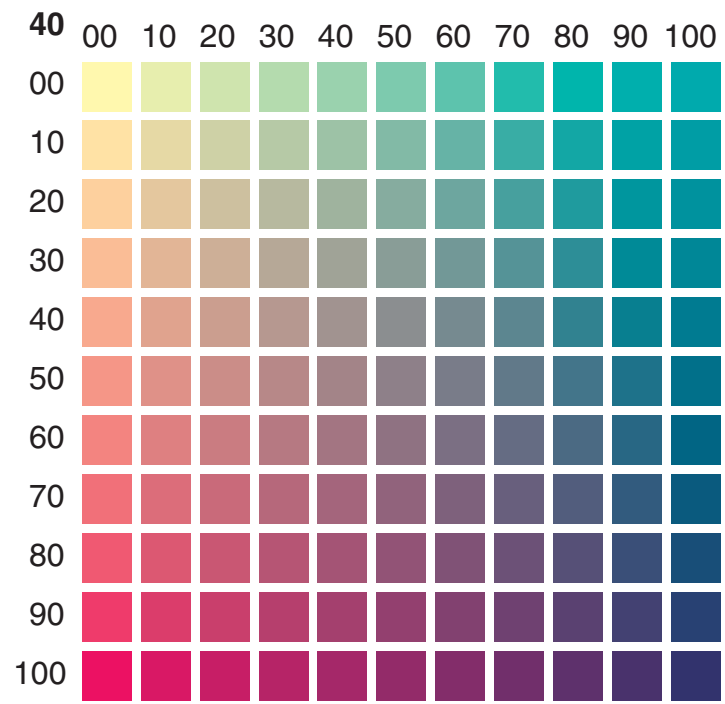
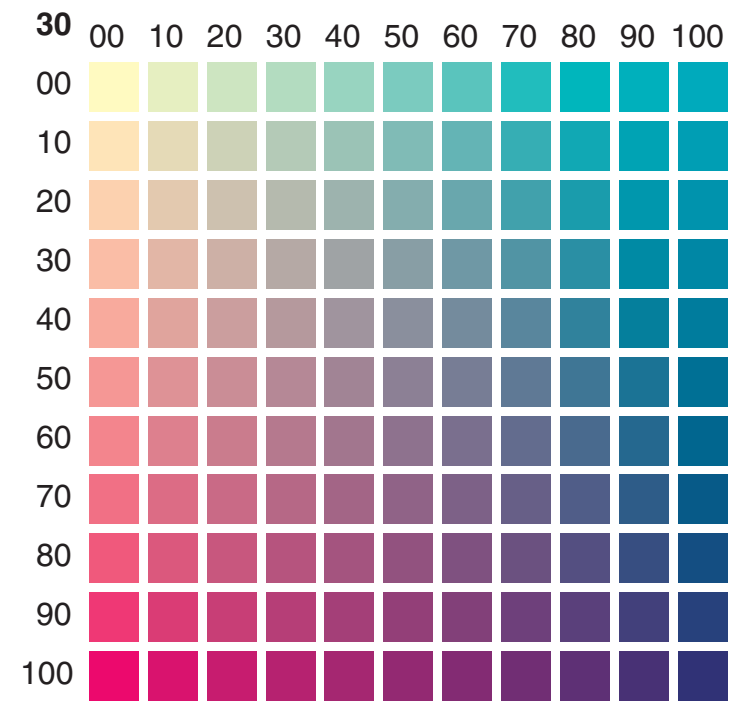
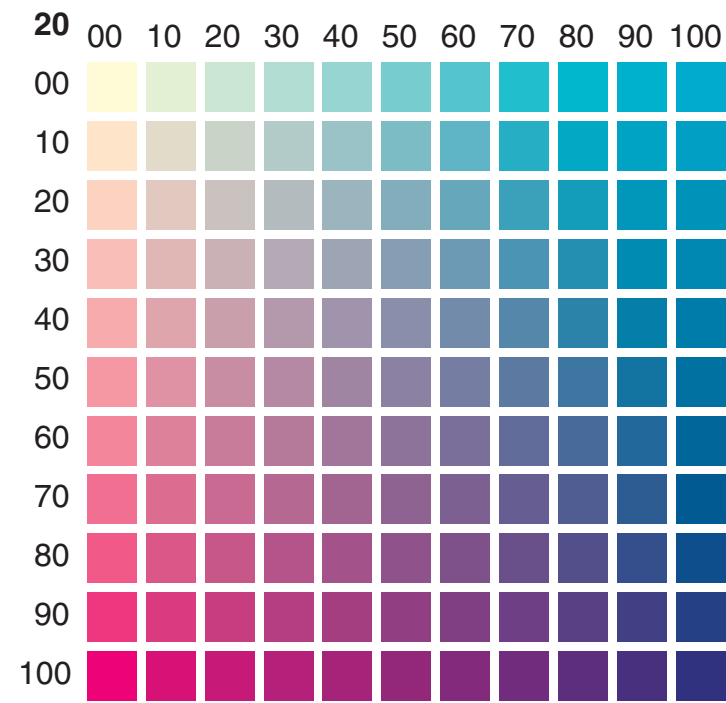
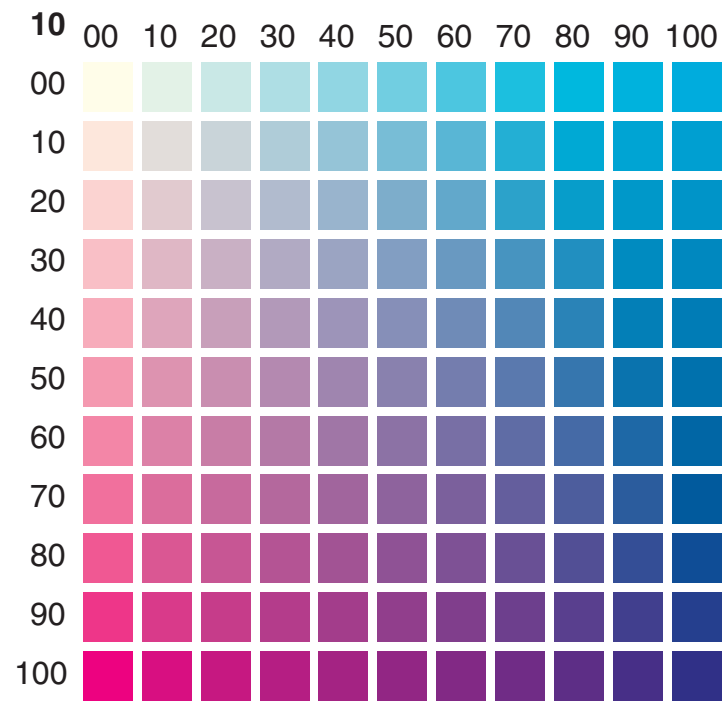
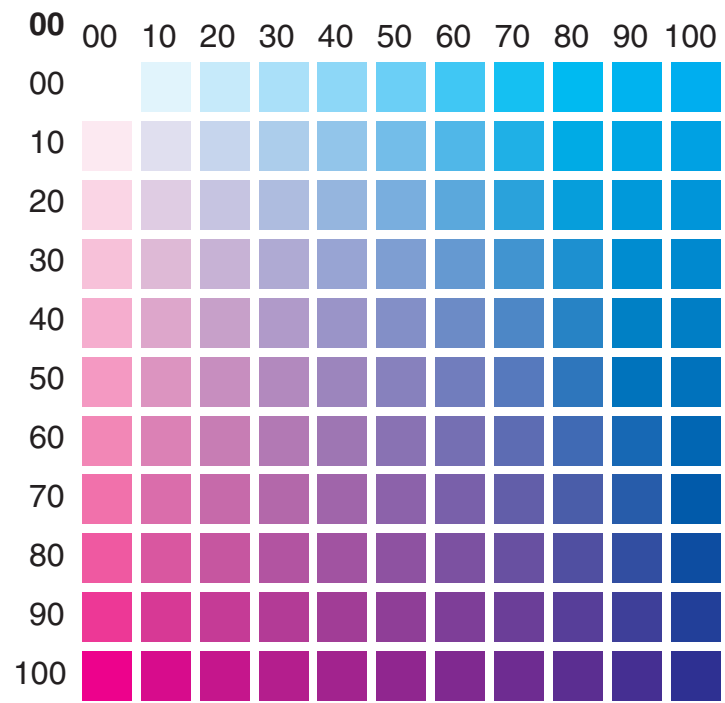

Bold Number Yellow
Horizontal Cyan
Vertical Magenta
Black K = 000

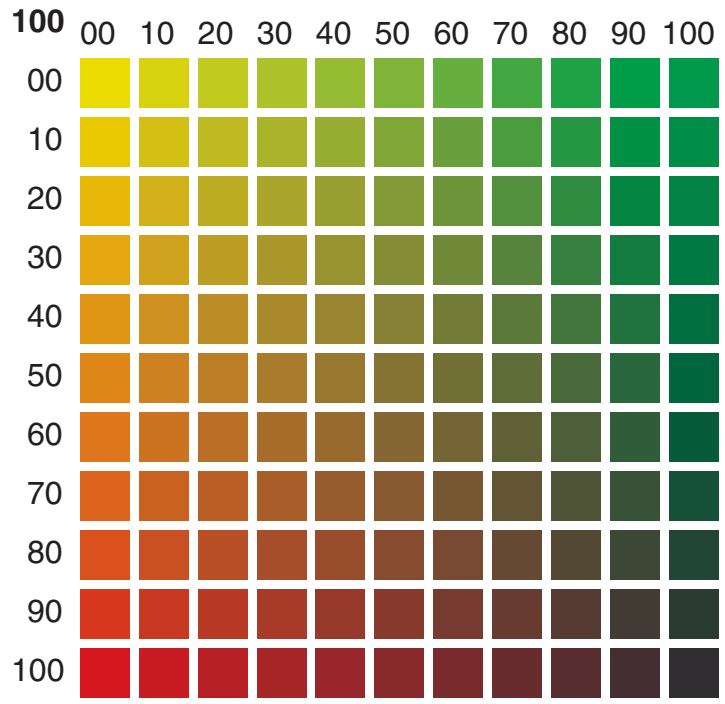
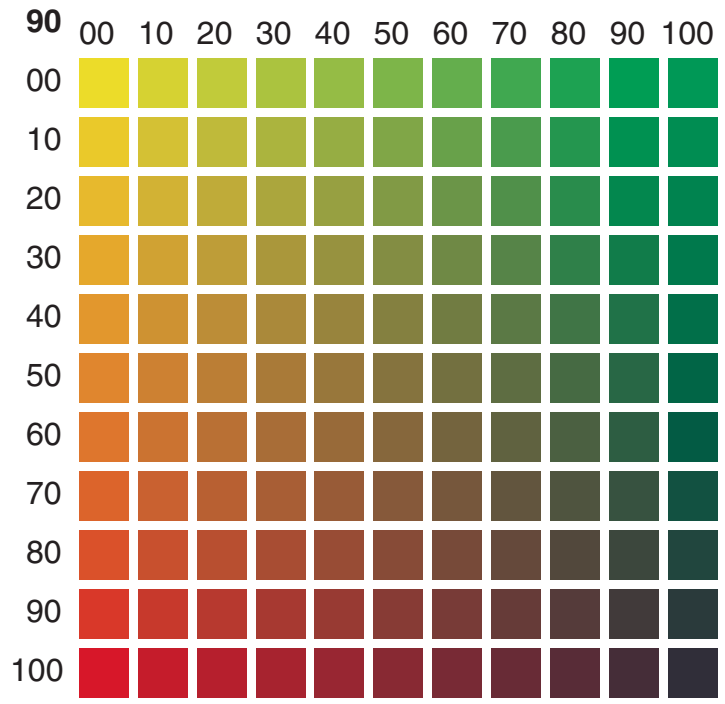
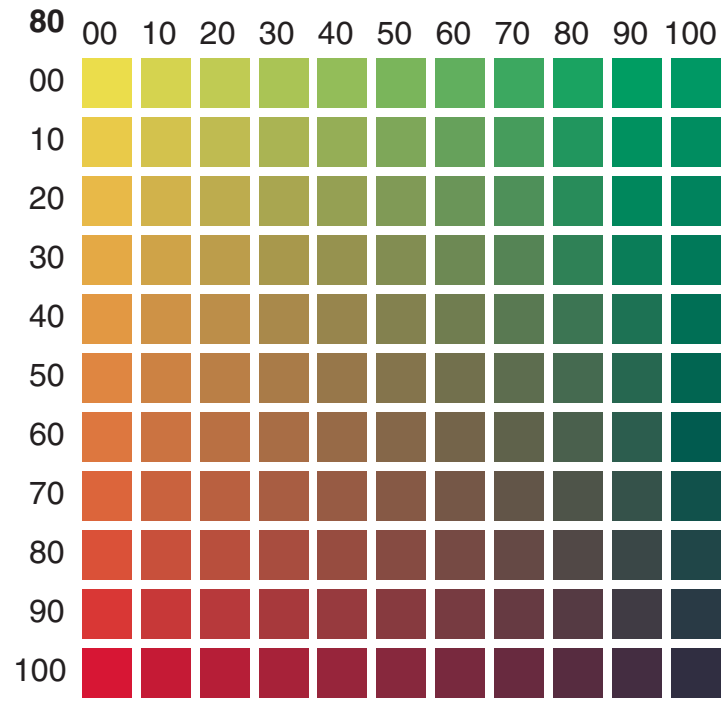
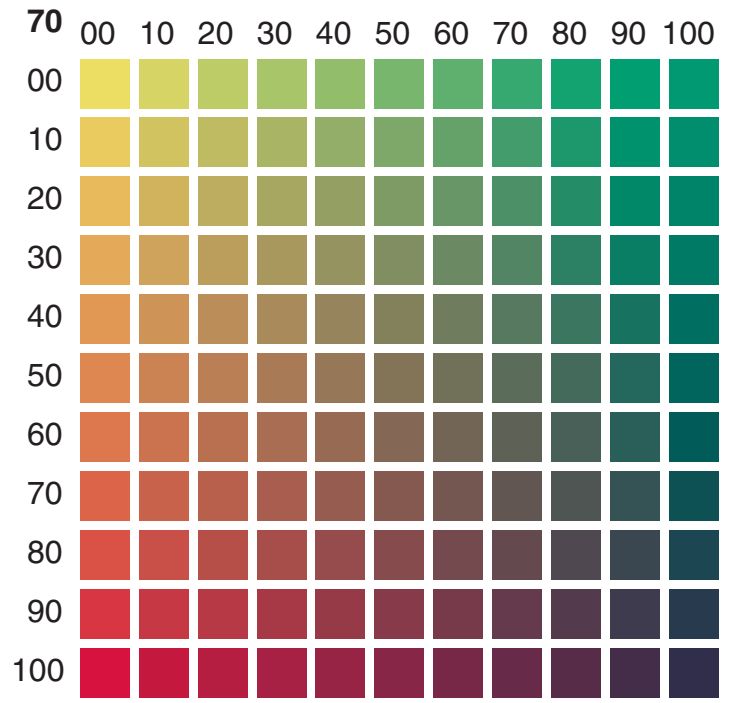
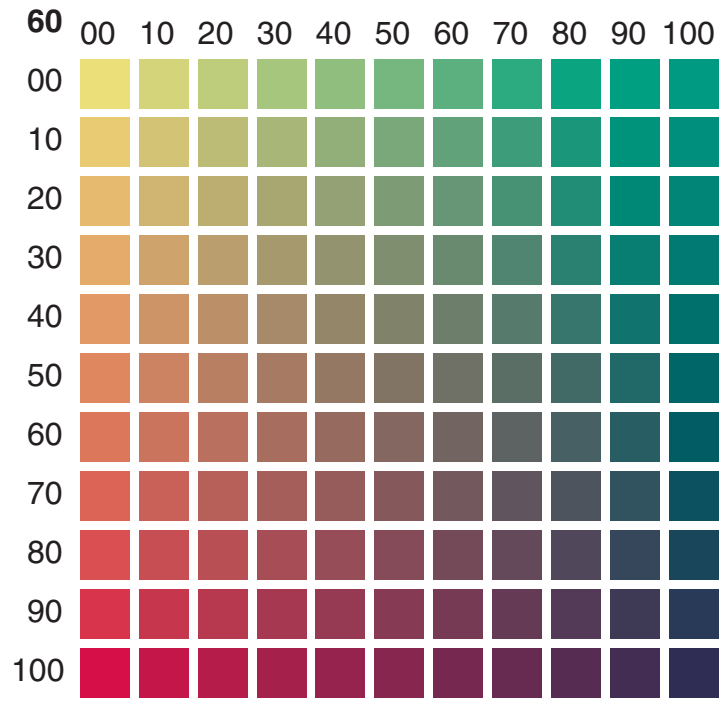
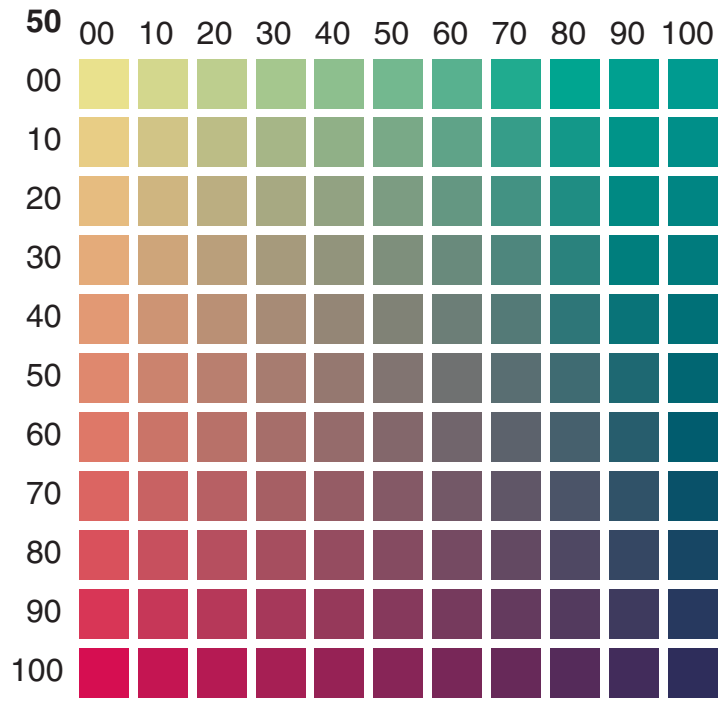
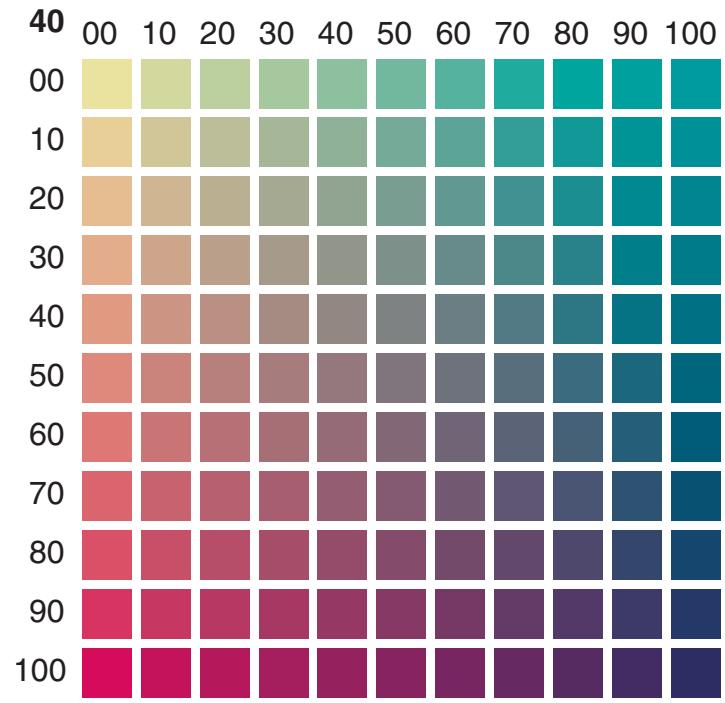
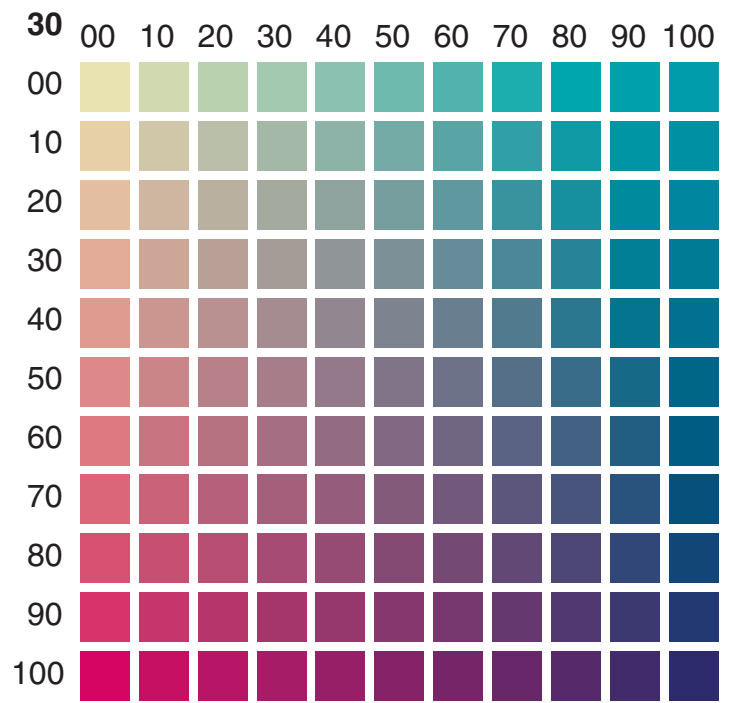
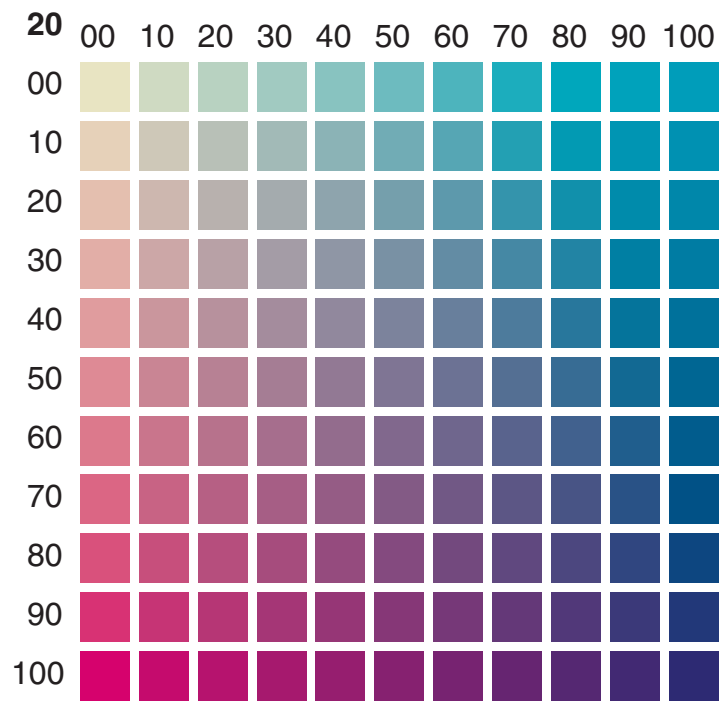
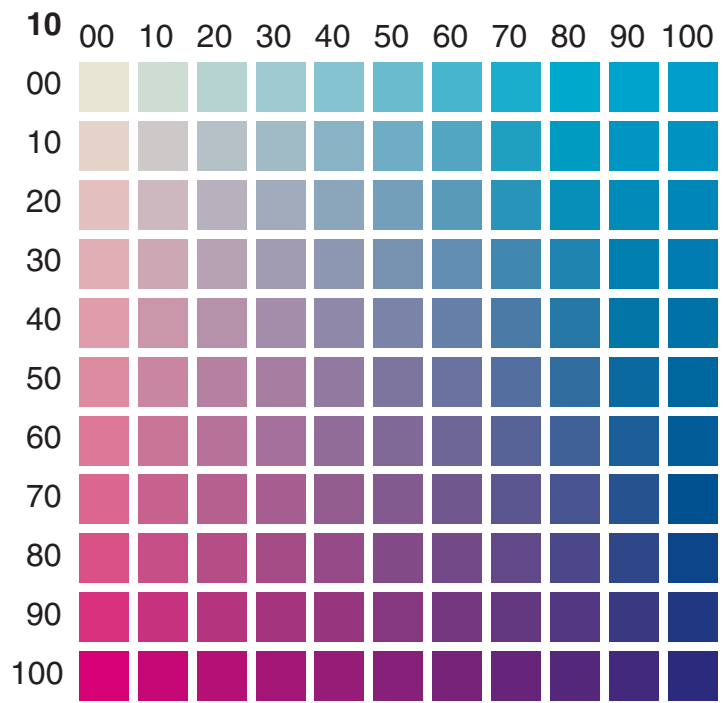
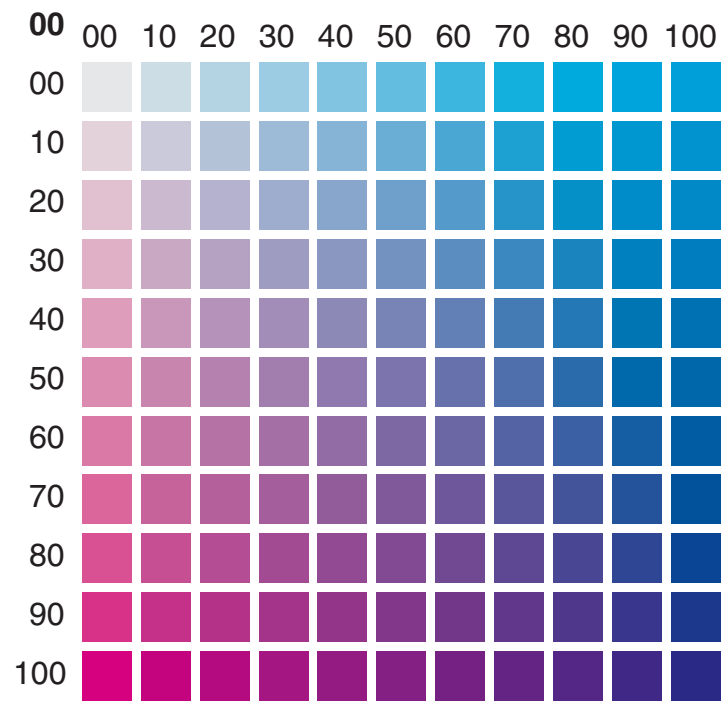

Bold Number Yellow
Horizontal Cyan
Vertical Magenta

Black K = 010

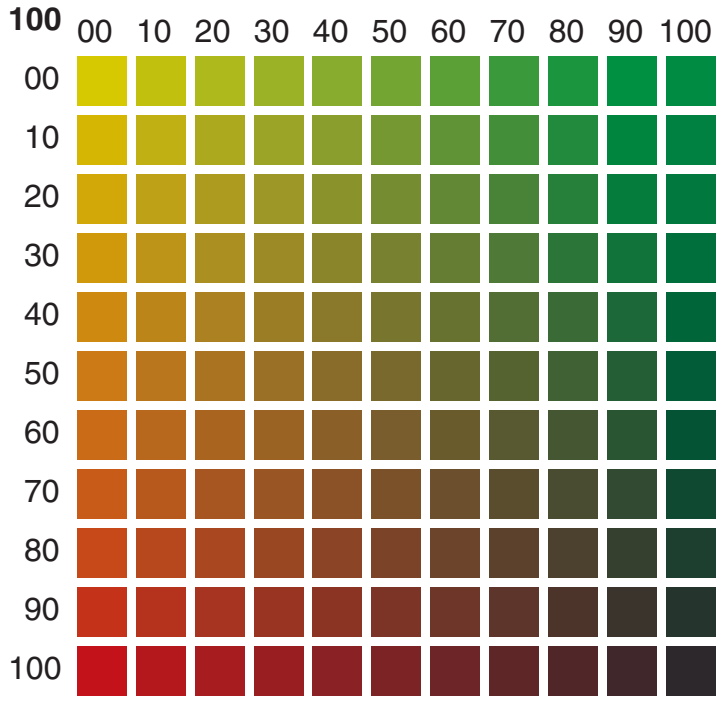
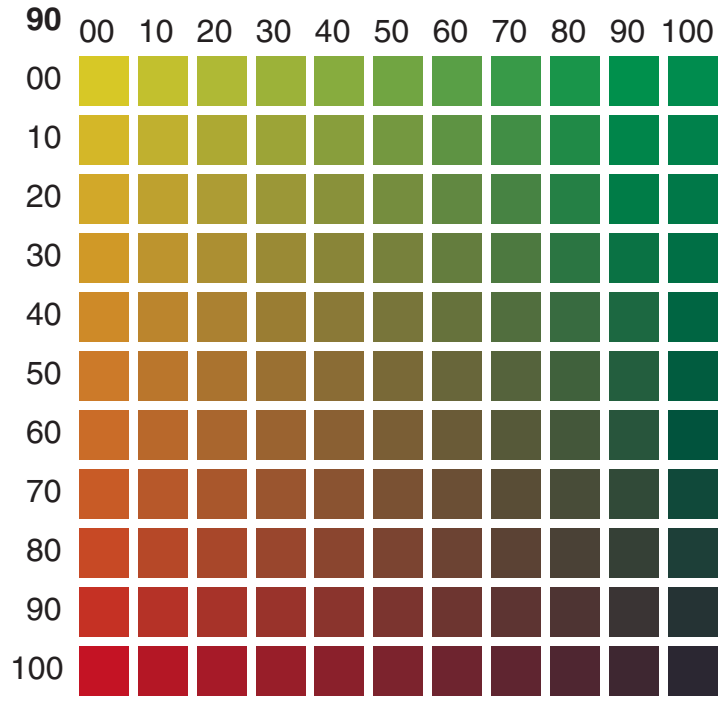
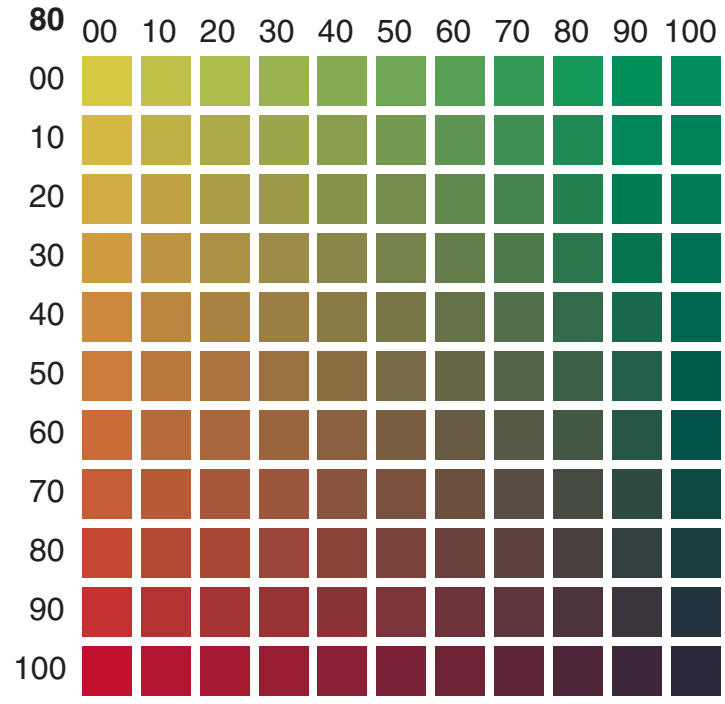
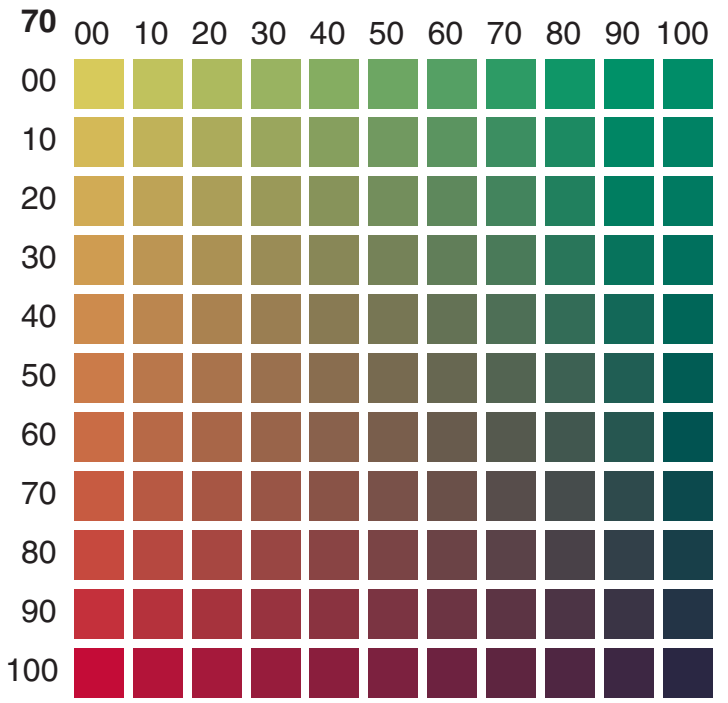
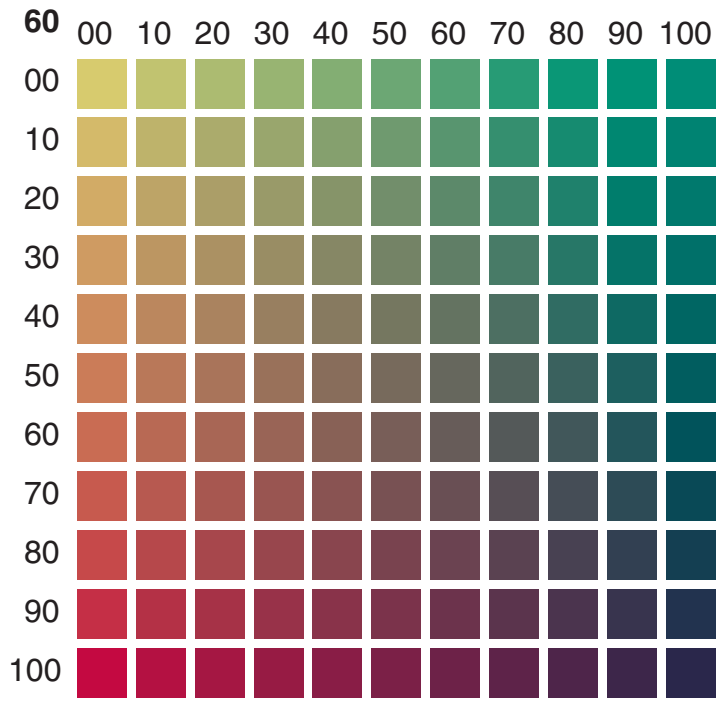
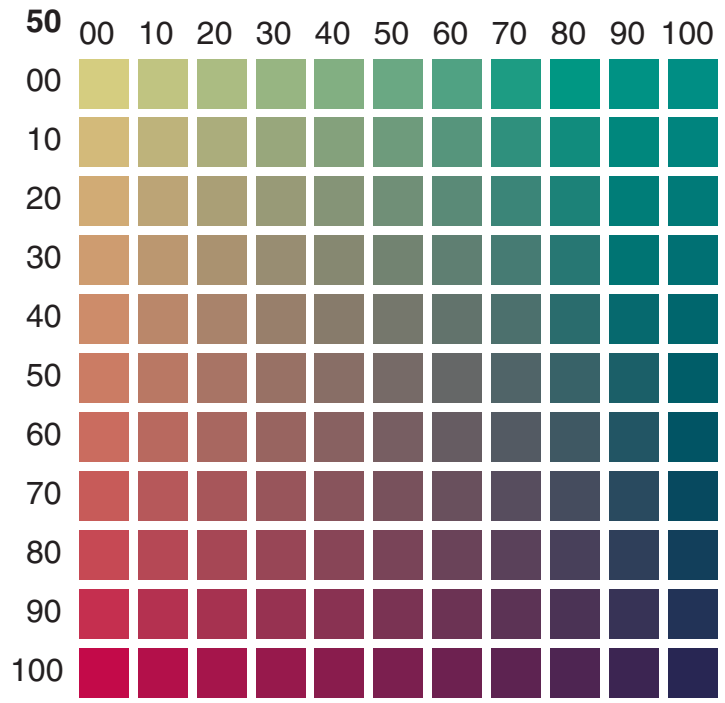
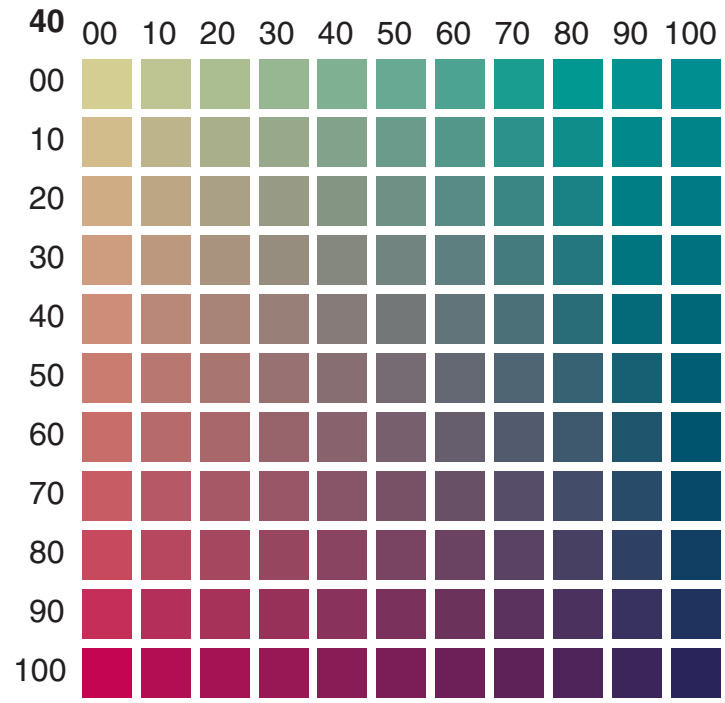
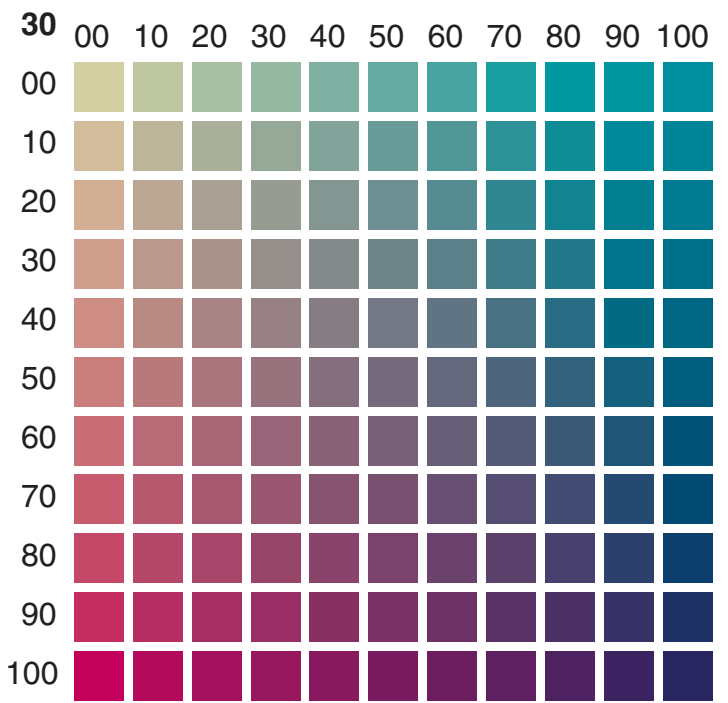
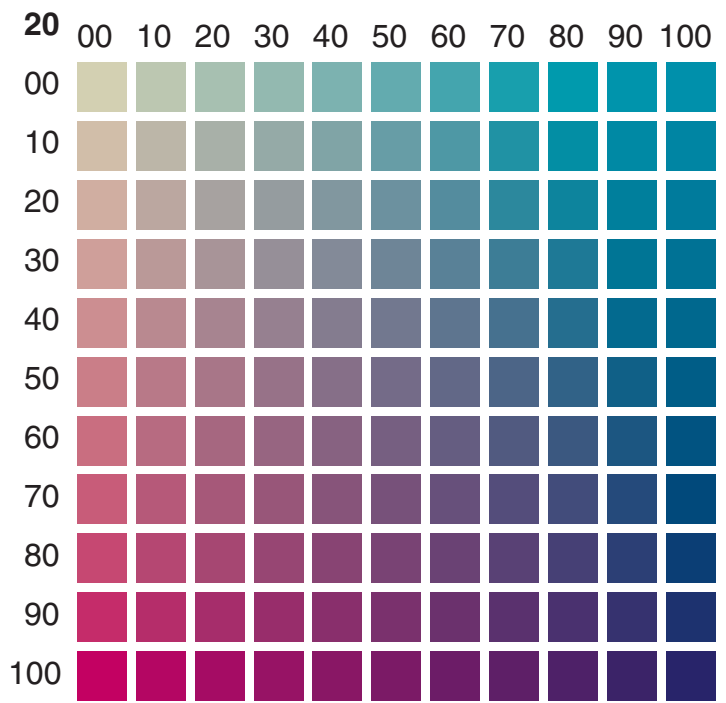
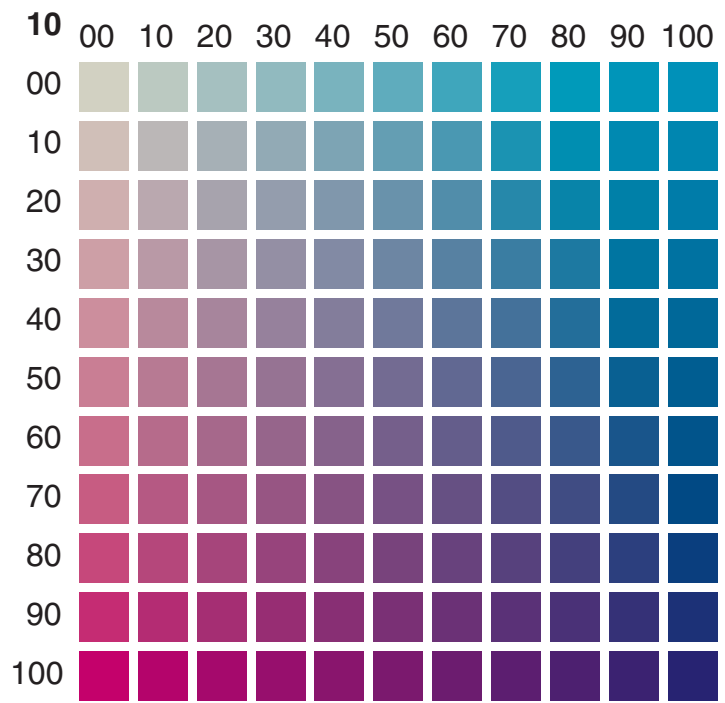
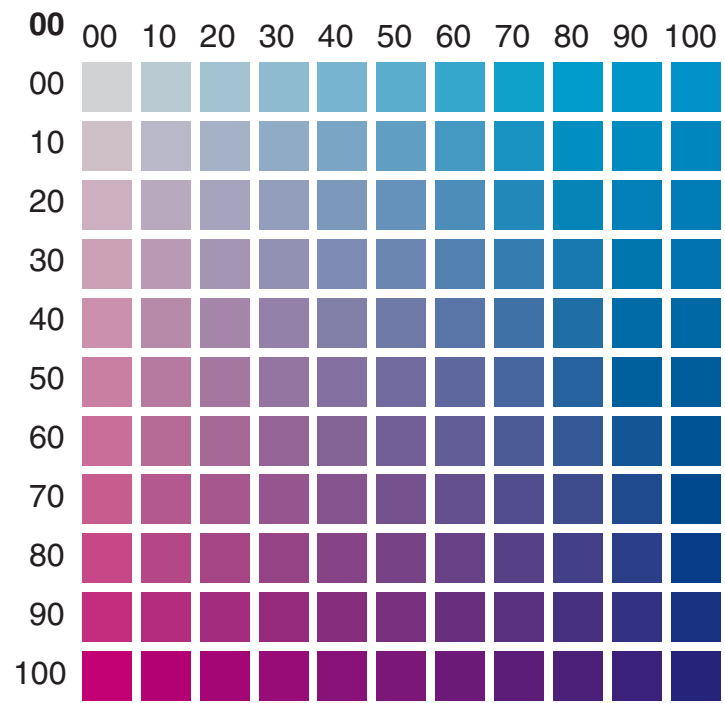

Bold Number Yellow
Horizontal Cyan
Vertical Magenta
Black K = 020

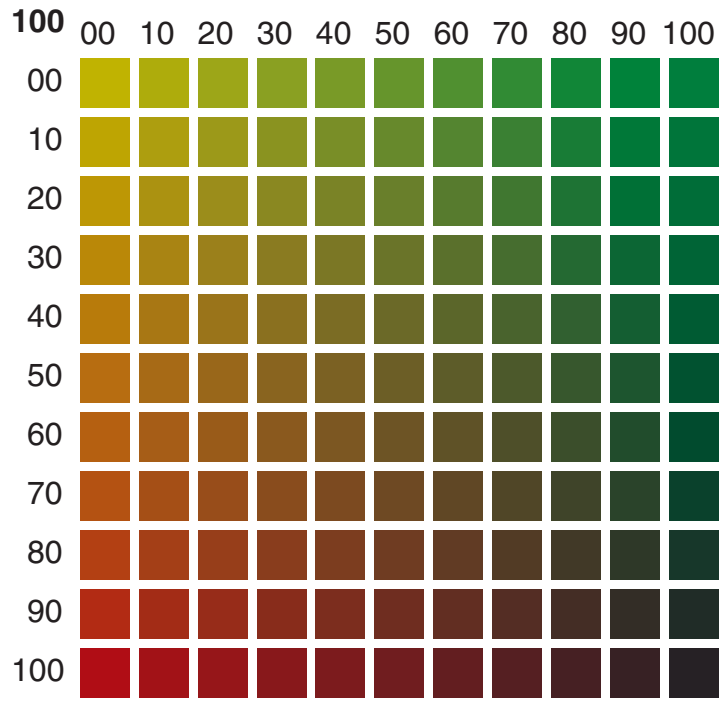
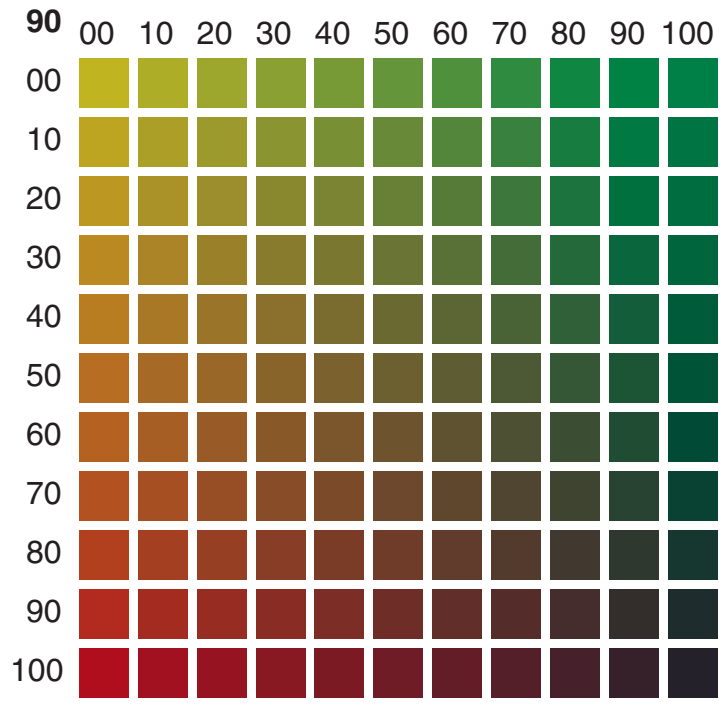
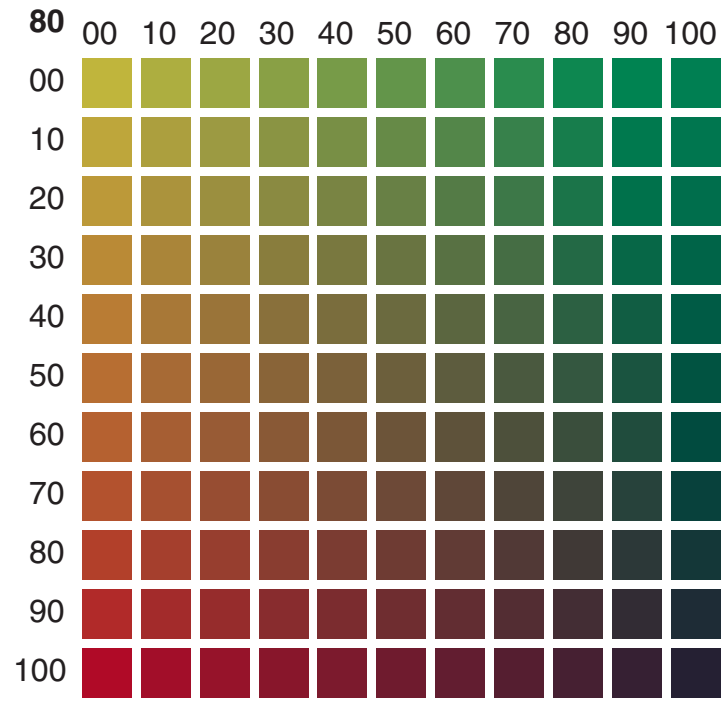
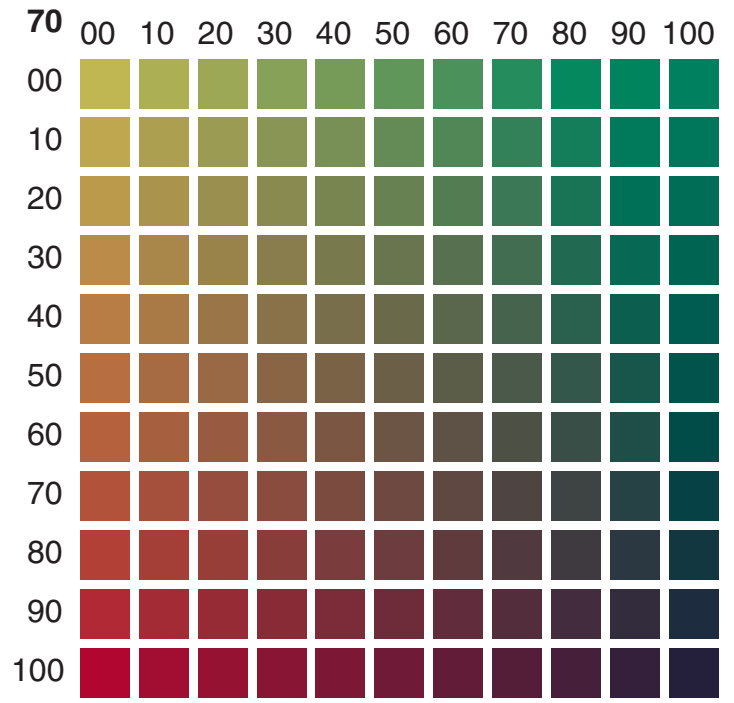
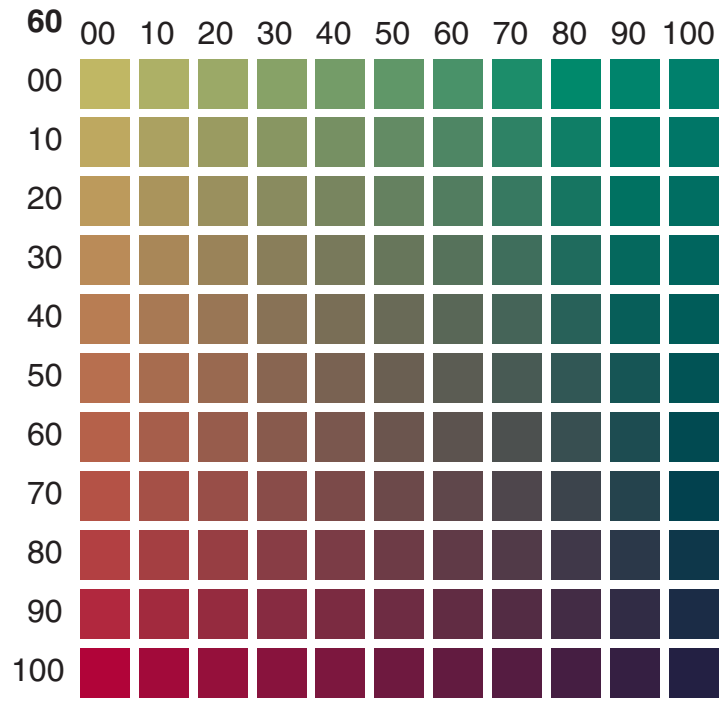
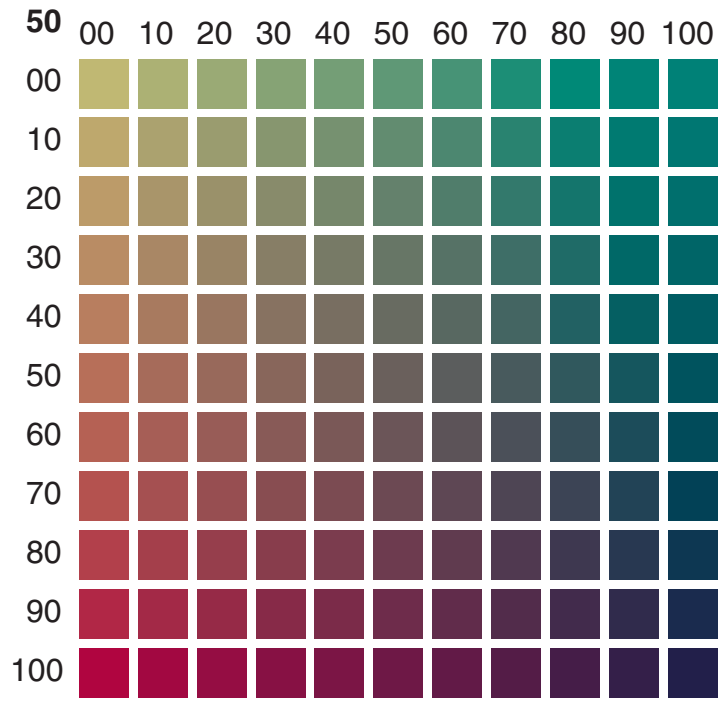
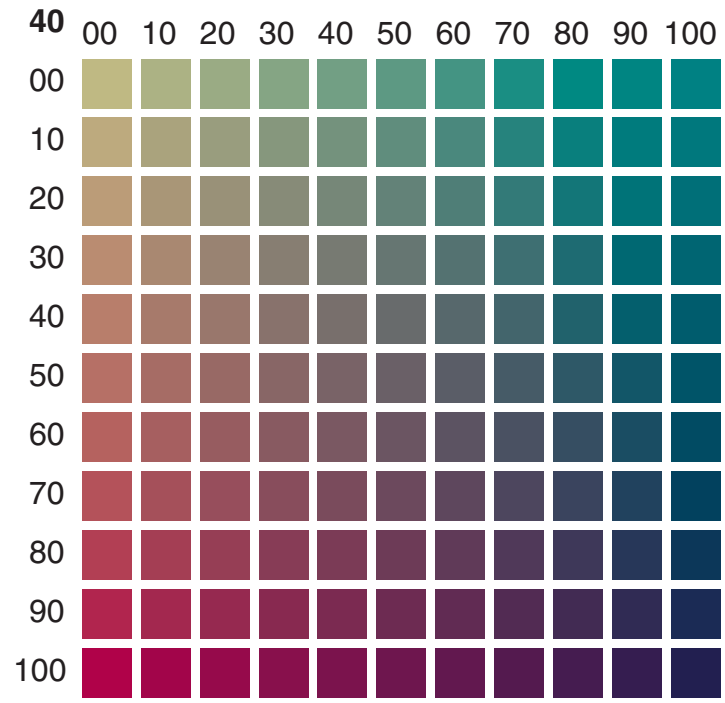
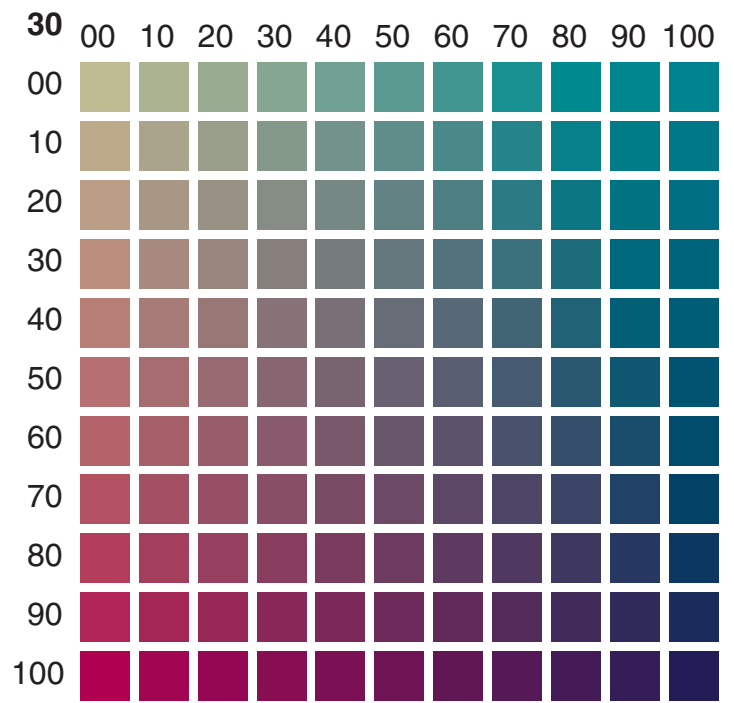
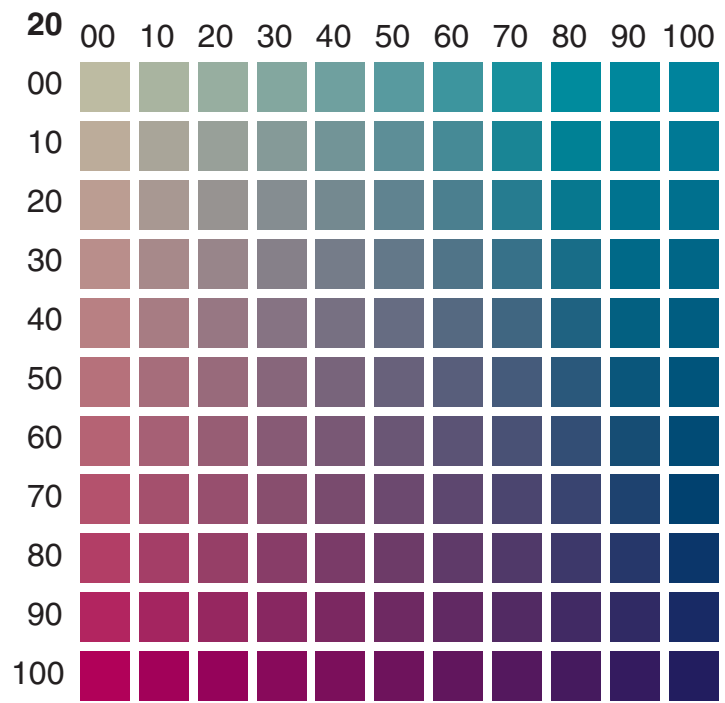
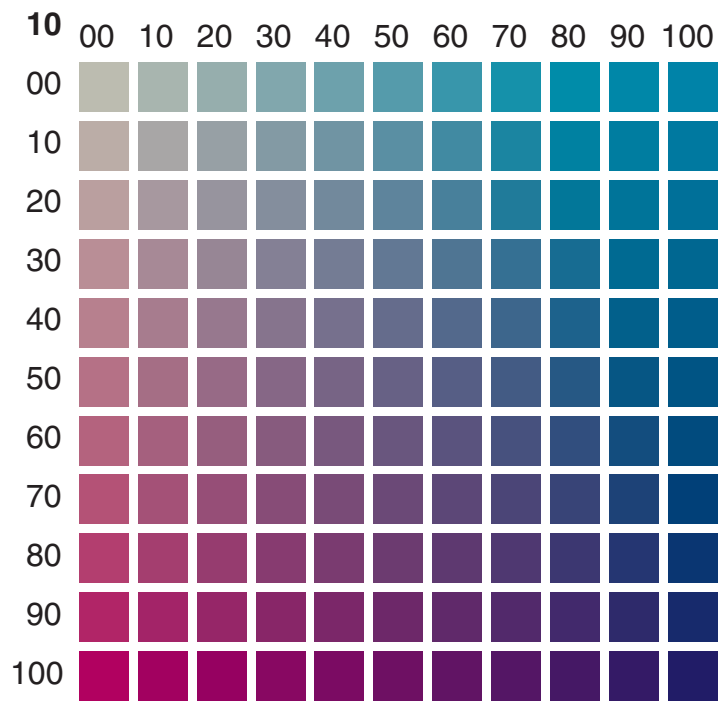
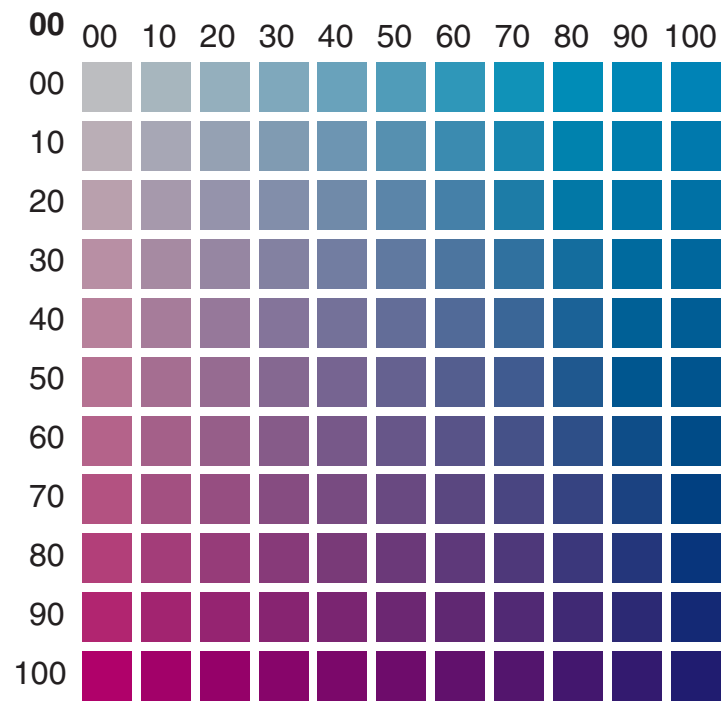

Bold Number Yellow
Horizontal Cyan
Vertical Magenta
Black K = 030

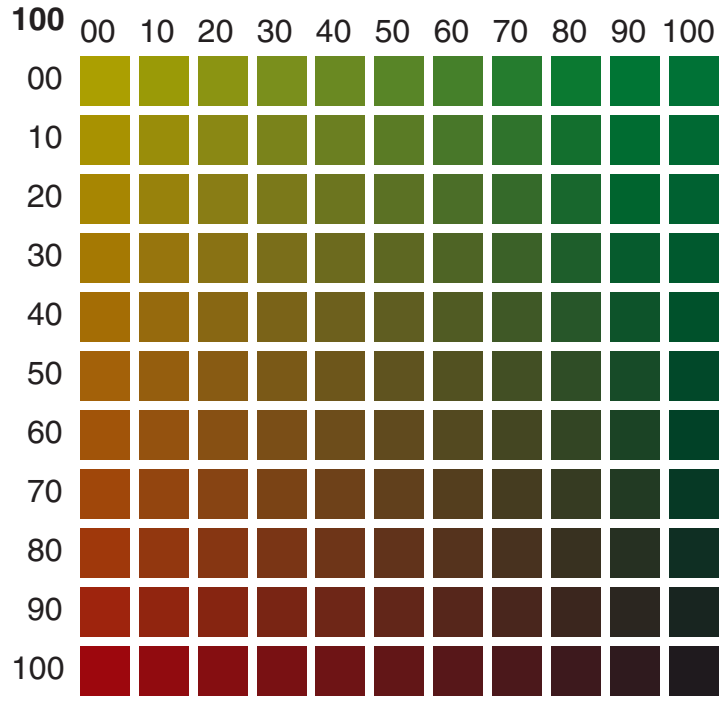
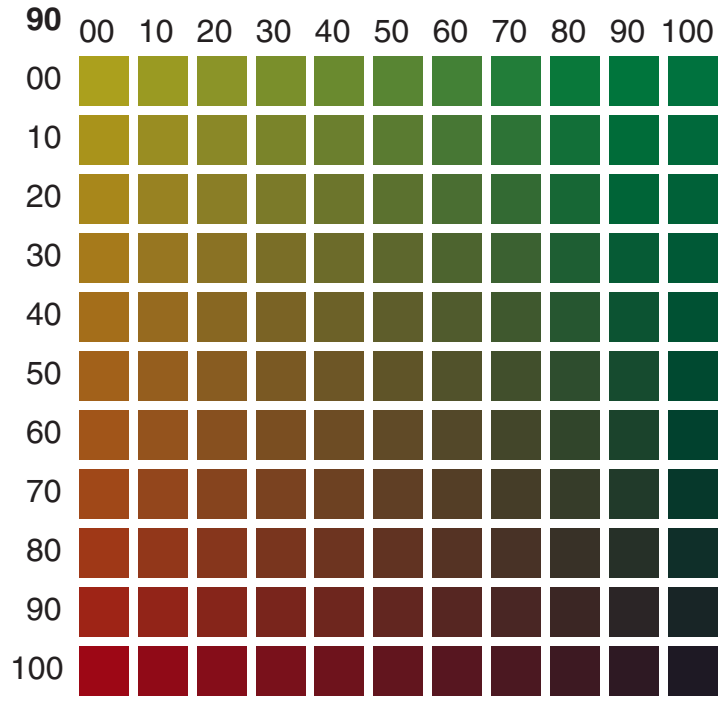
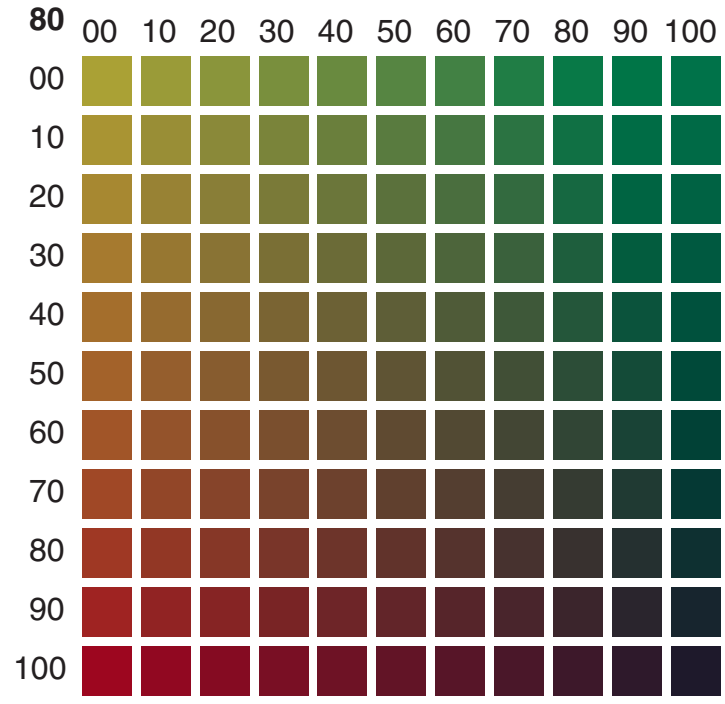
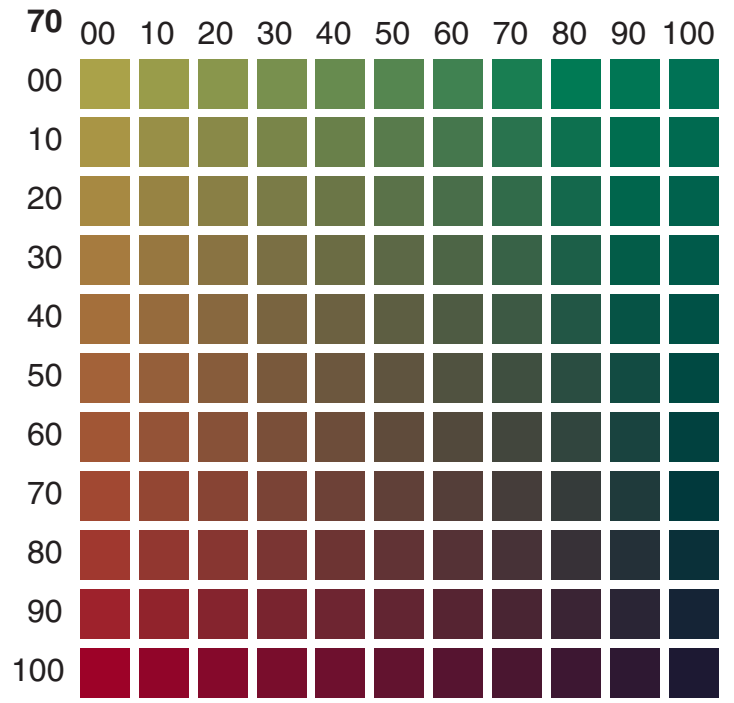
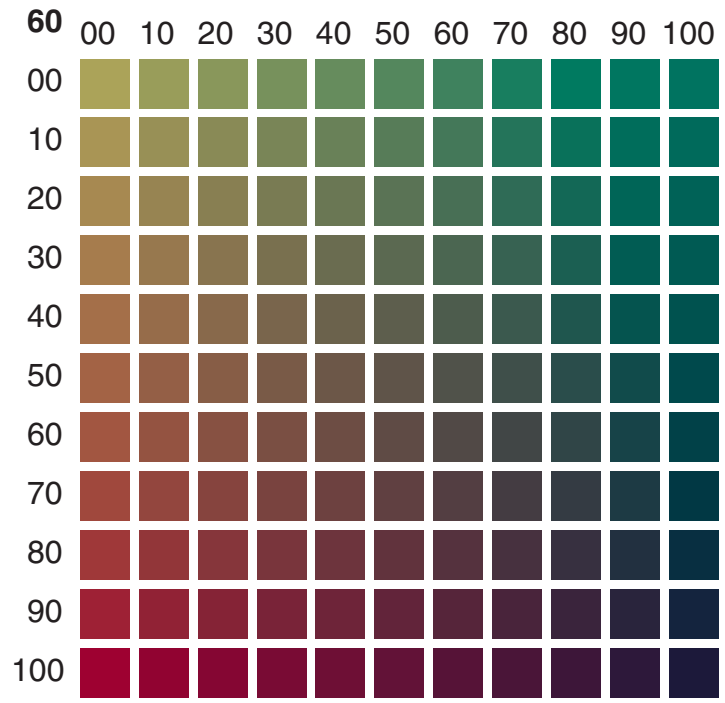
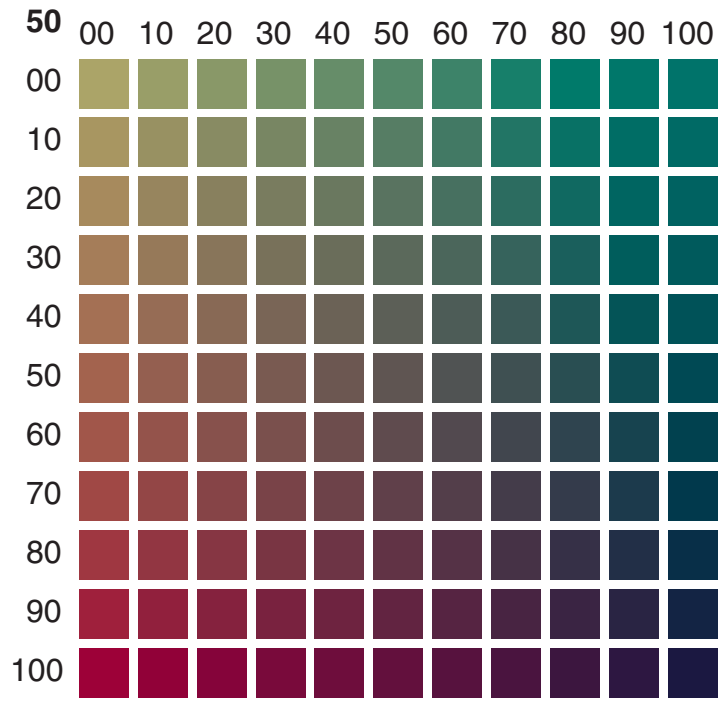
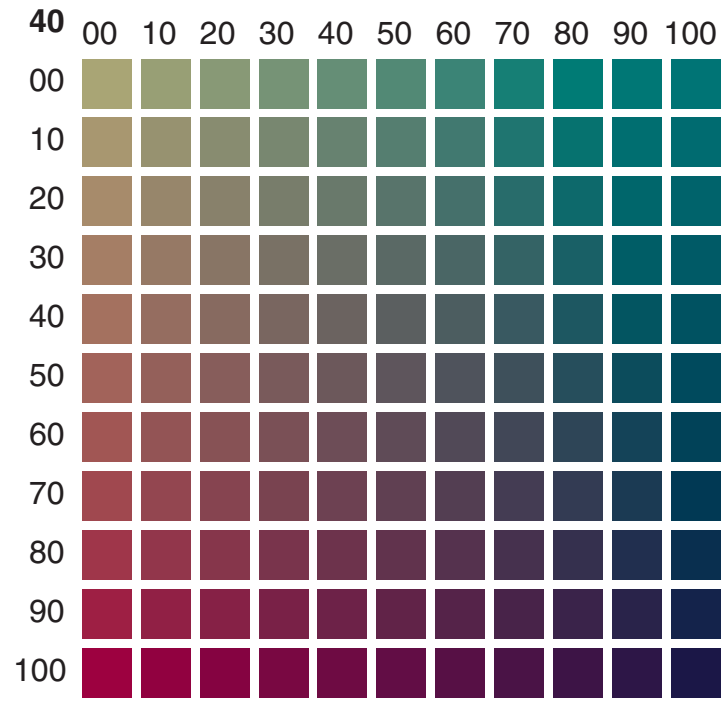
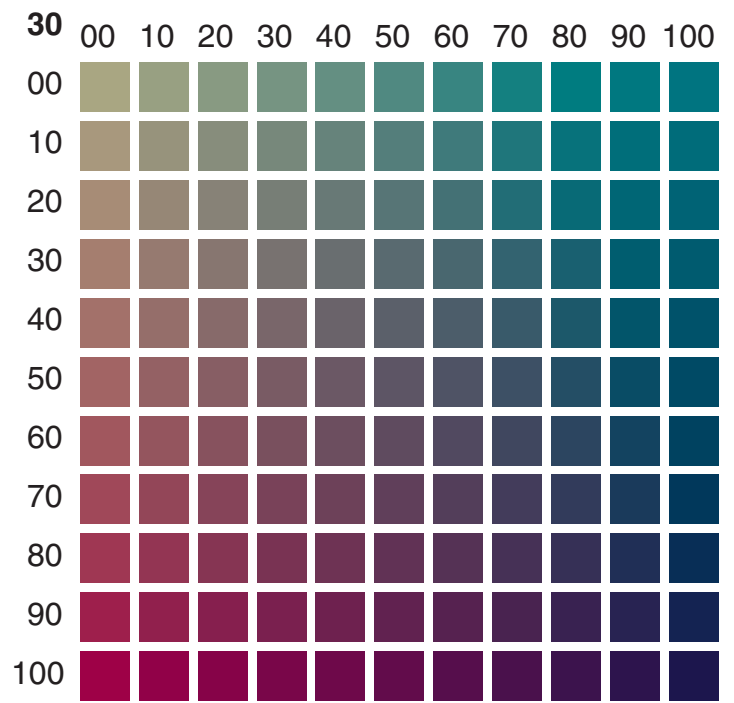
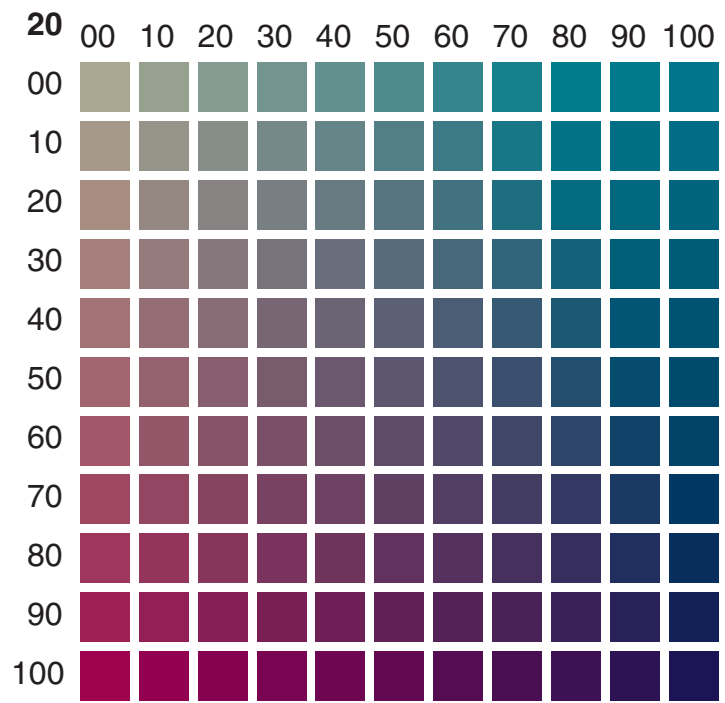
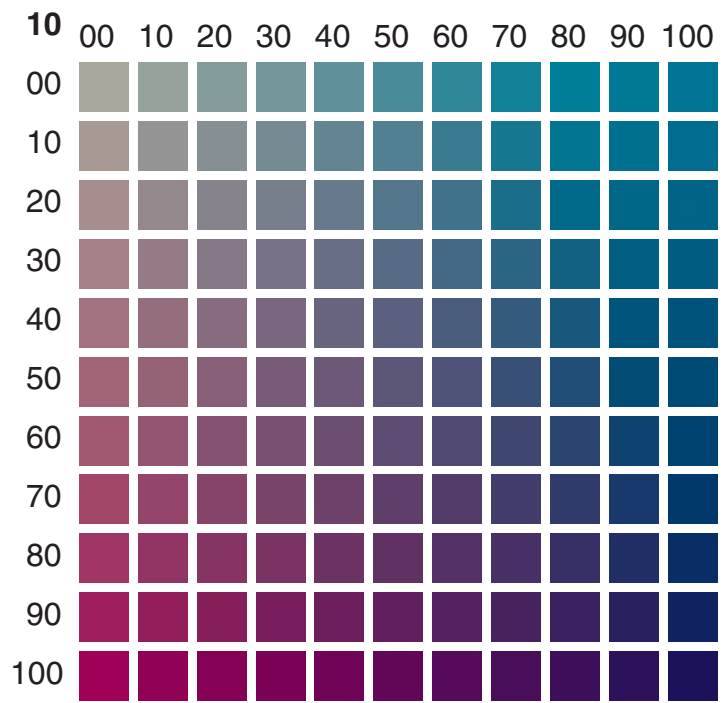
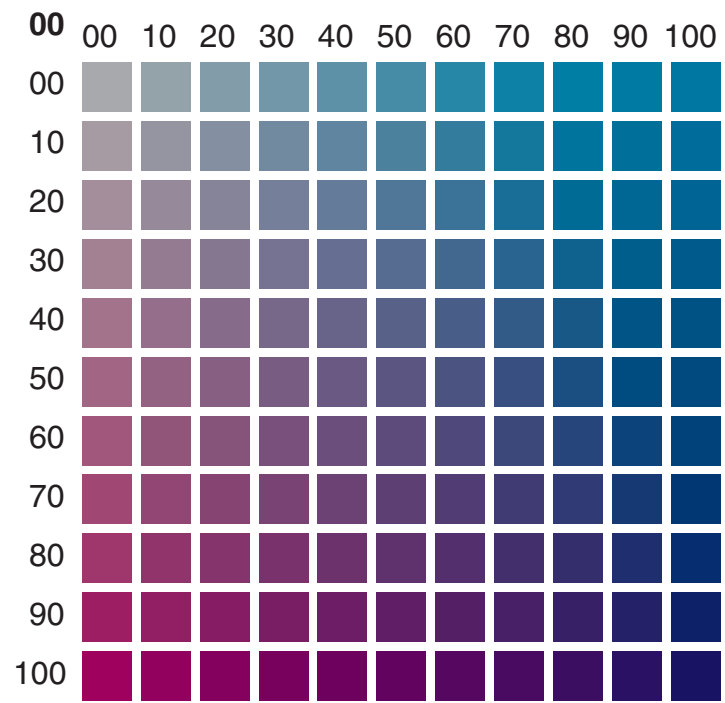

Bold Number Yellow
Horizontal Cyan
Vertical Magenta
Black K = 040

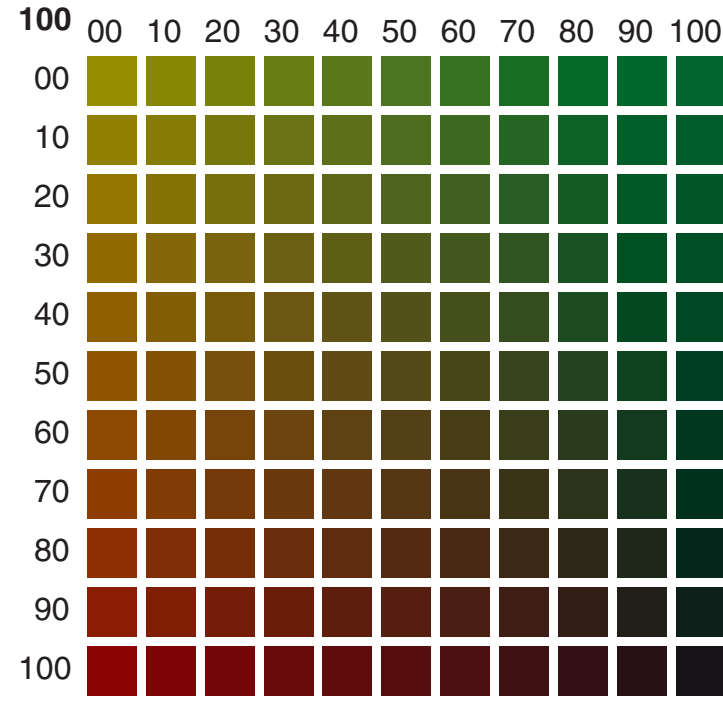
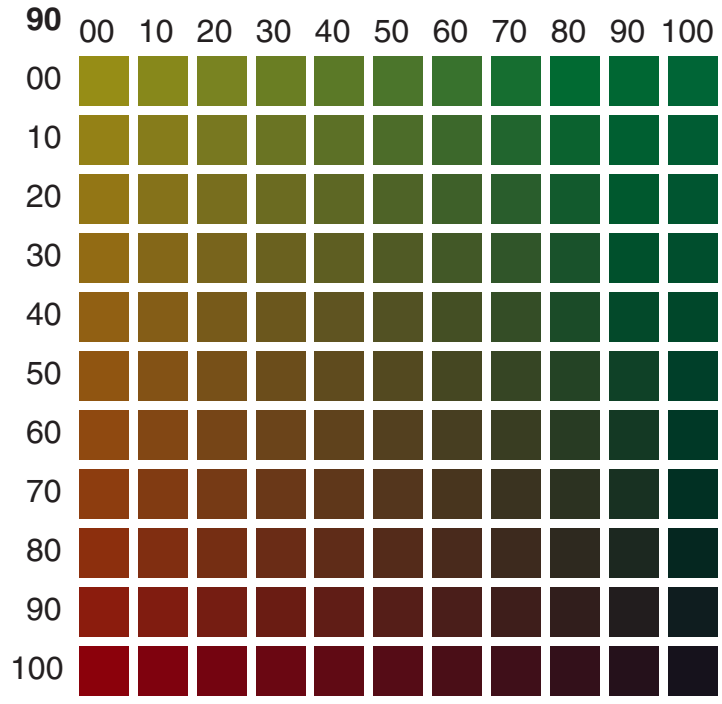
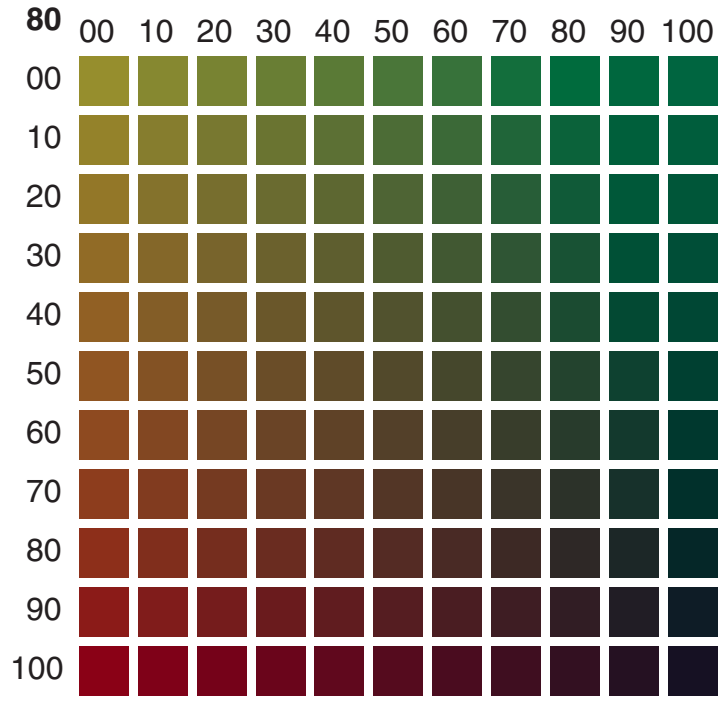
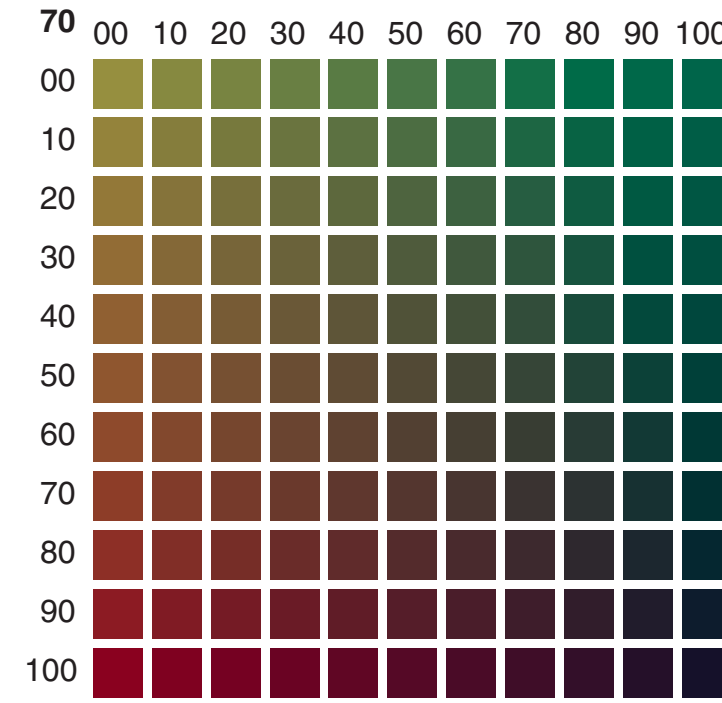
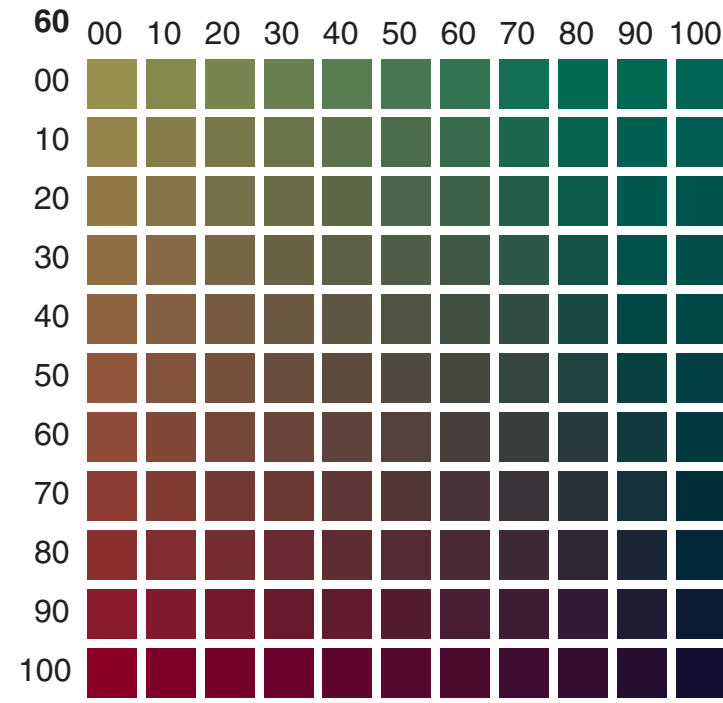
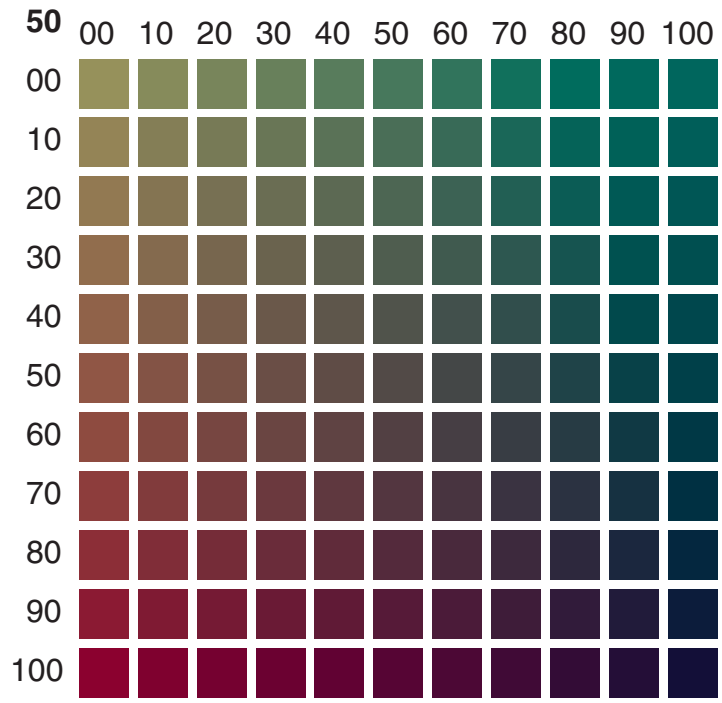
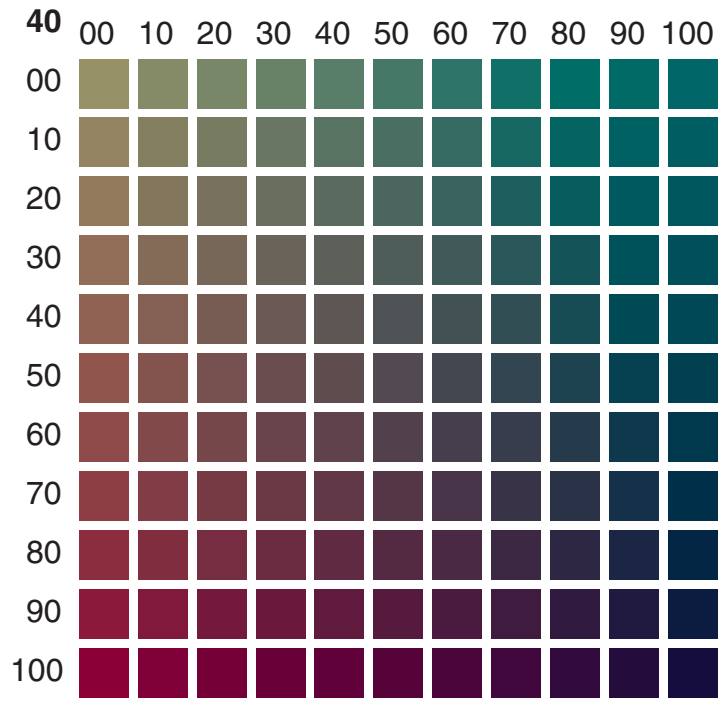
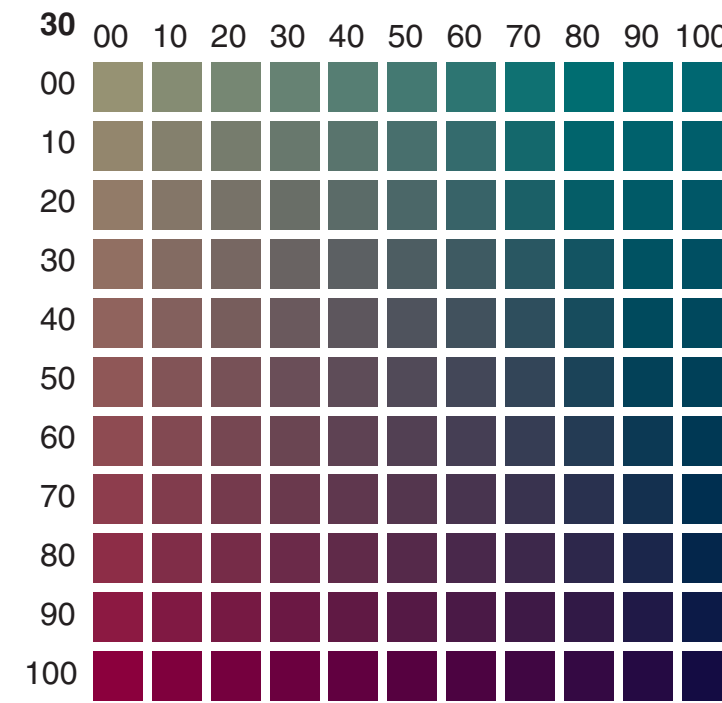
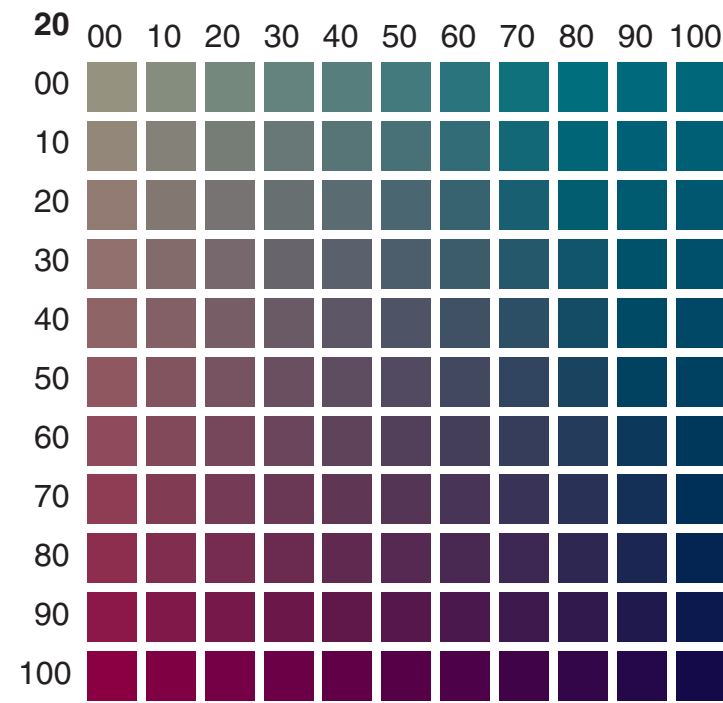
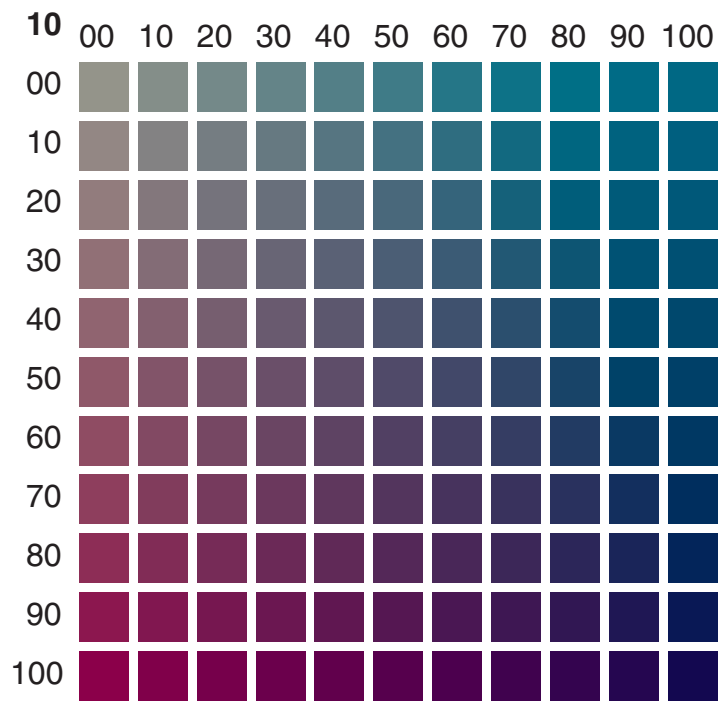
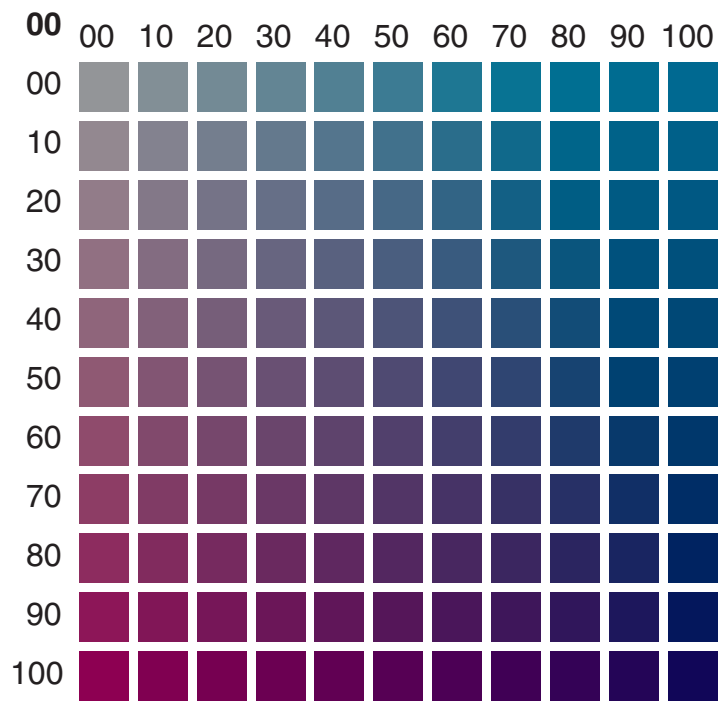

Bold Number Yellow
Horizontal Cyan
Vertical Magenta
Black K = 050

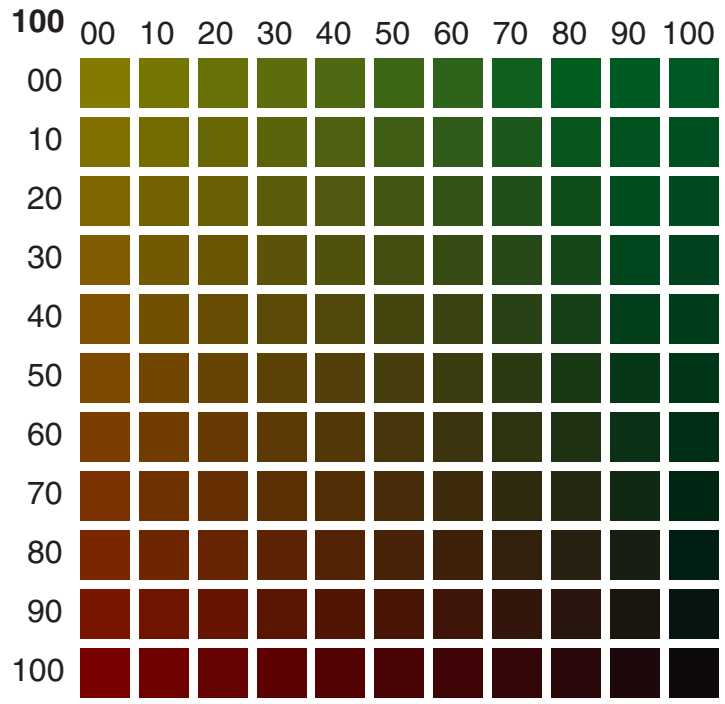
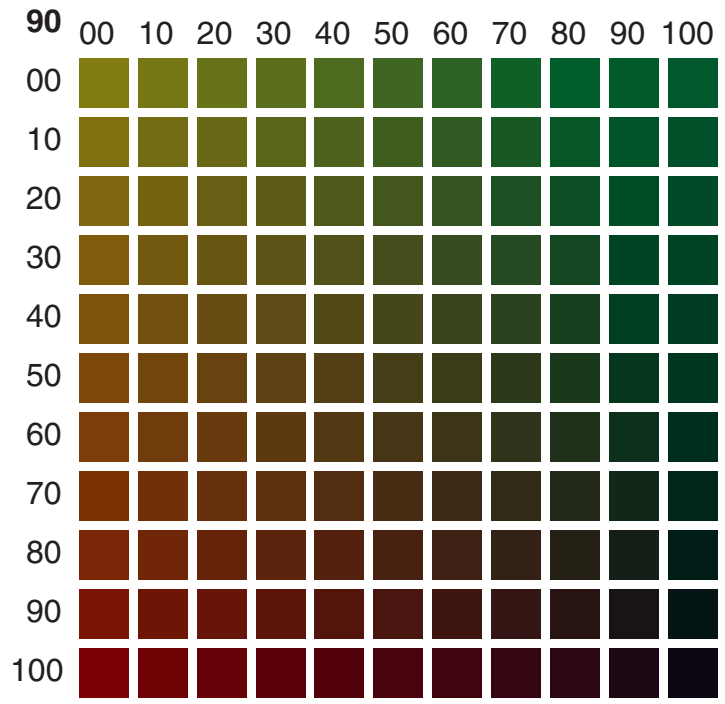
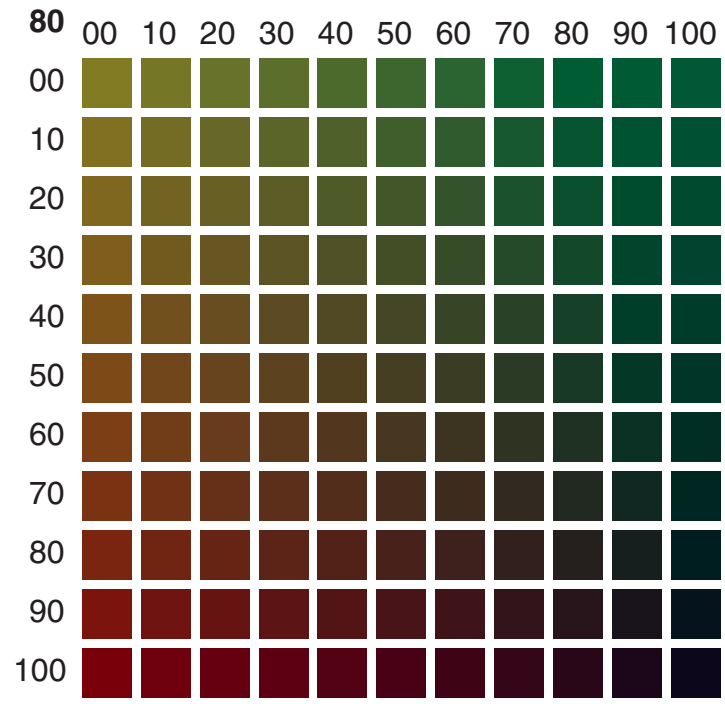
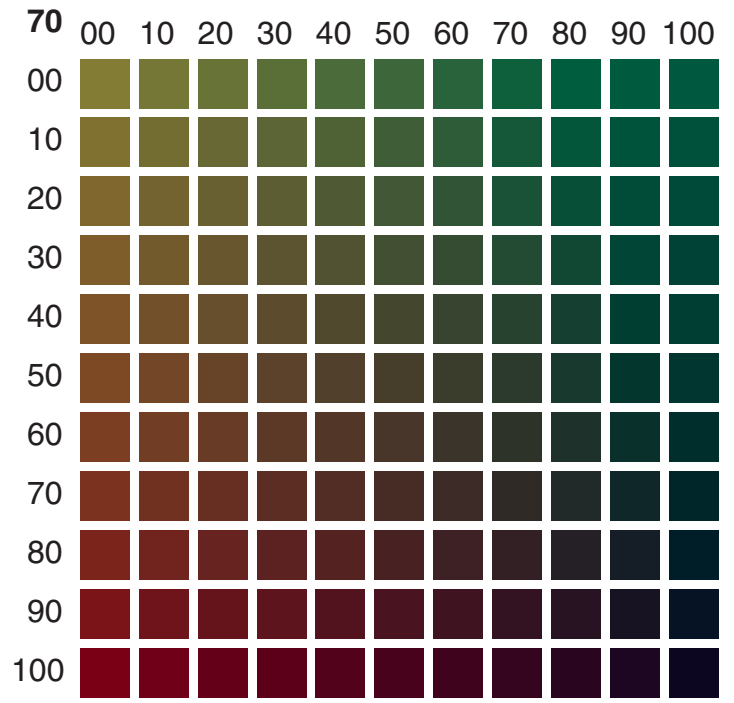
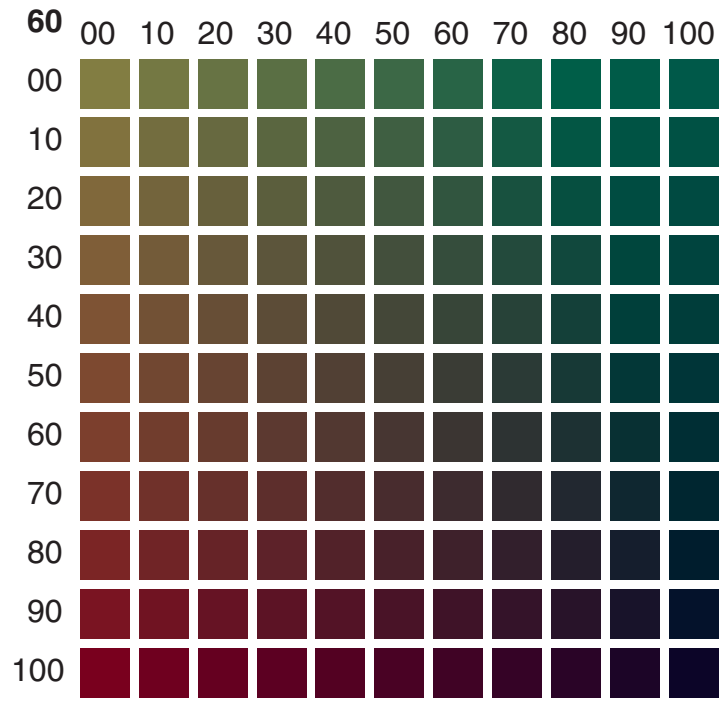
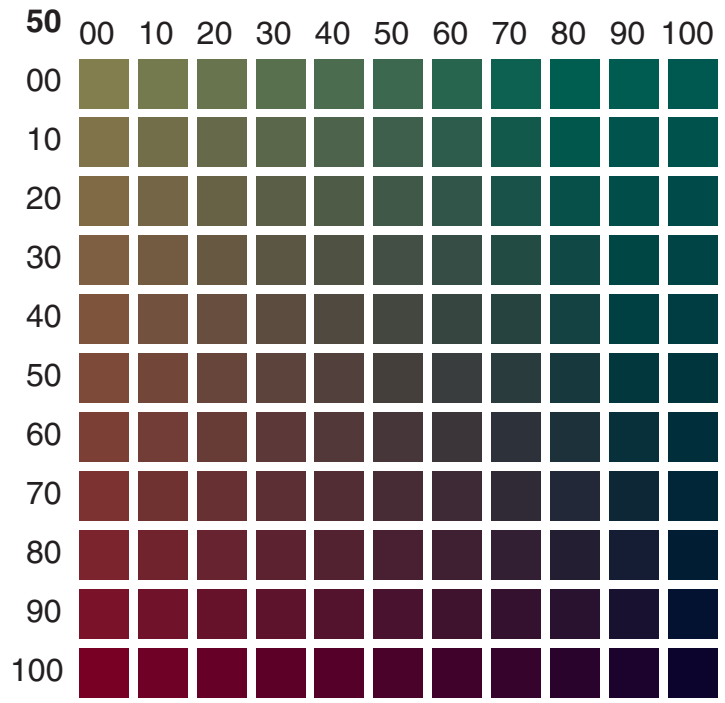
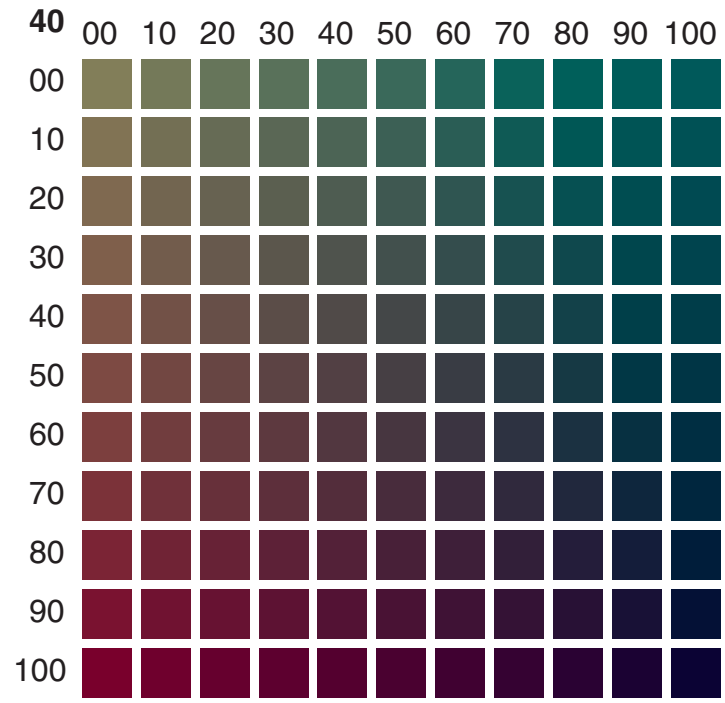
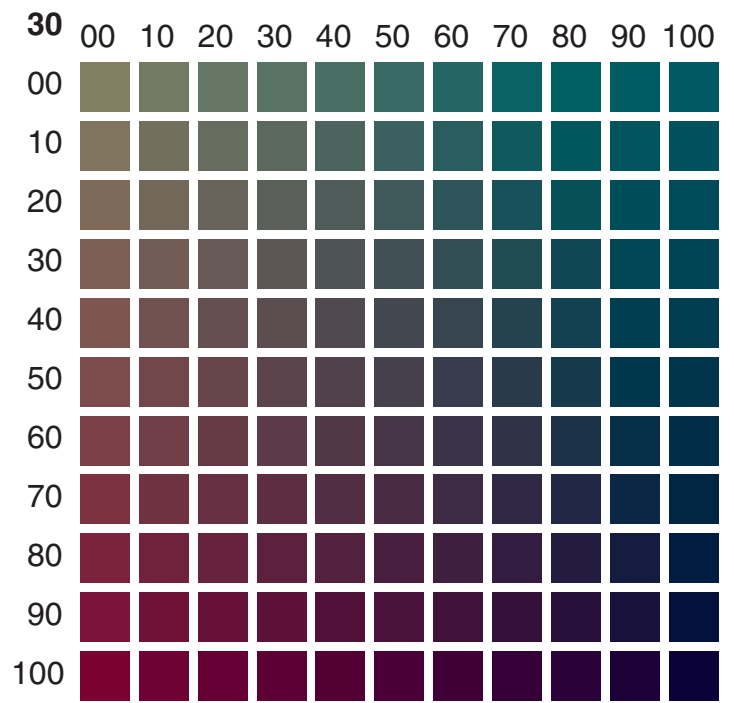
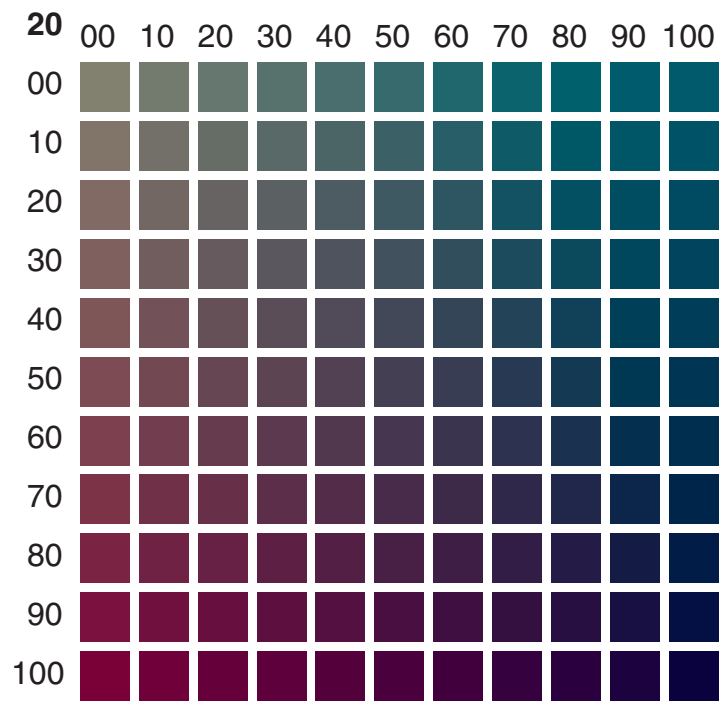
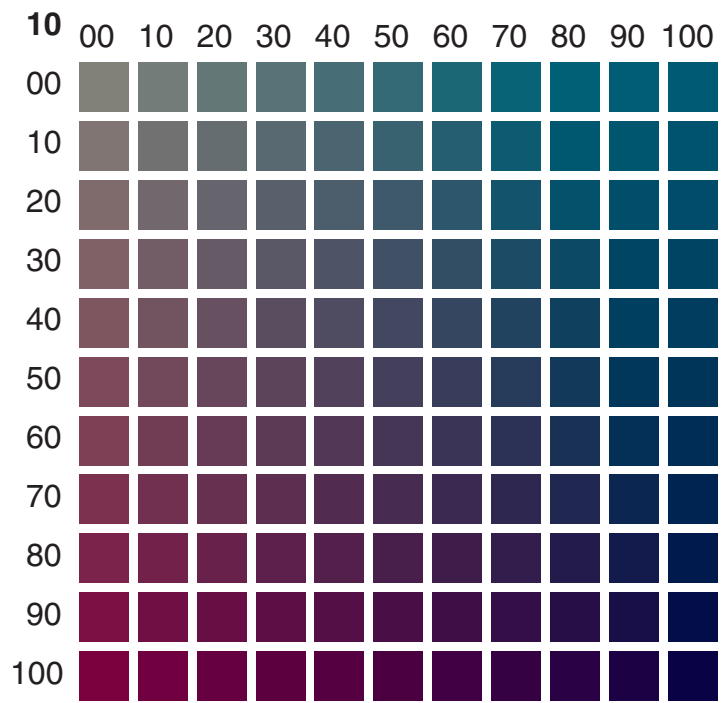
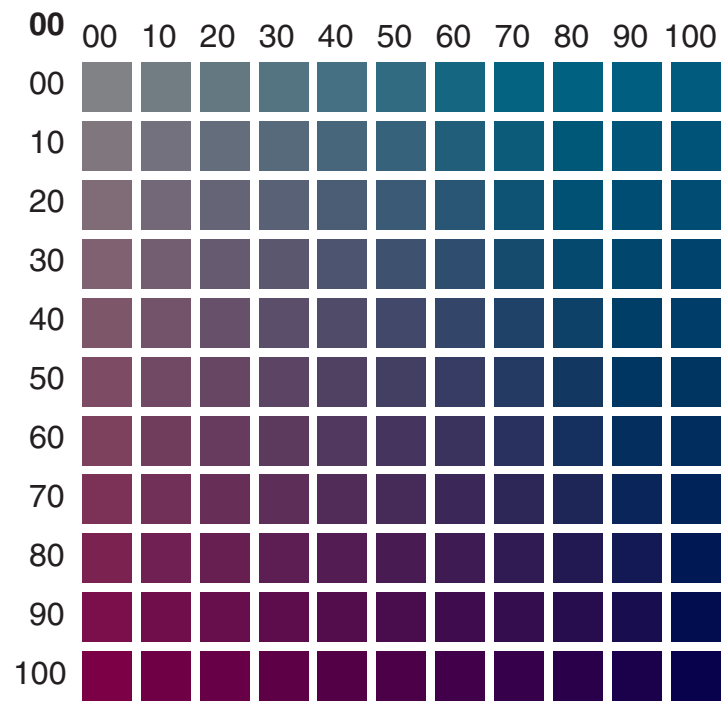

Bold Number Yellow
Horizontal Cyan
Vertical Magenta
Black K = 060

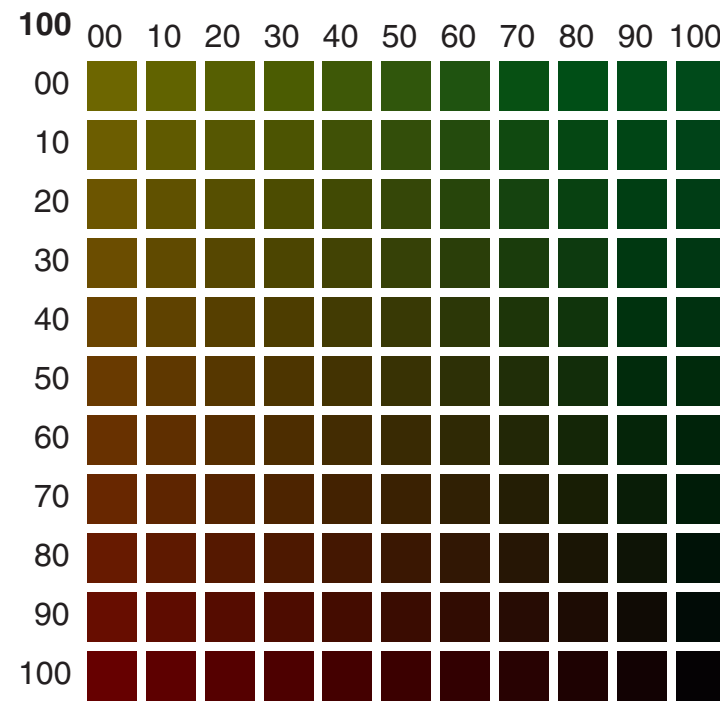
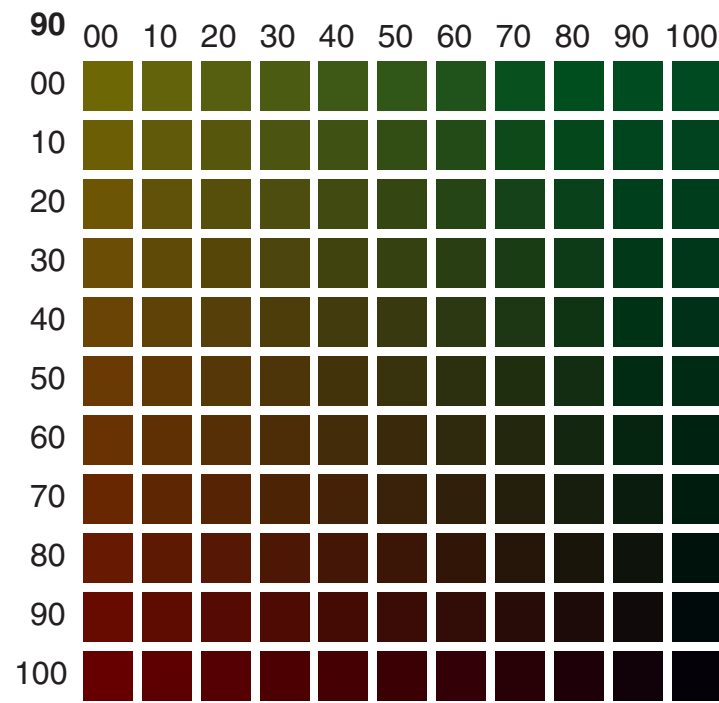
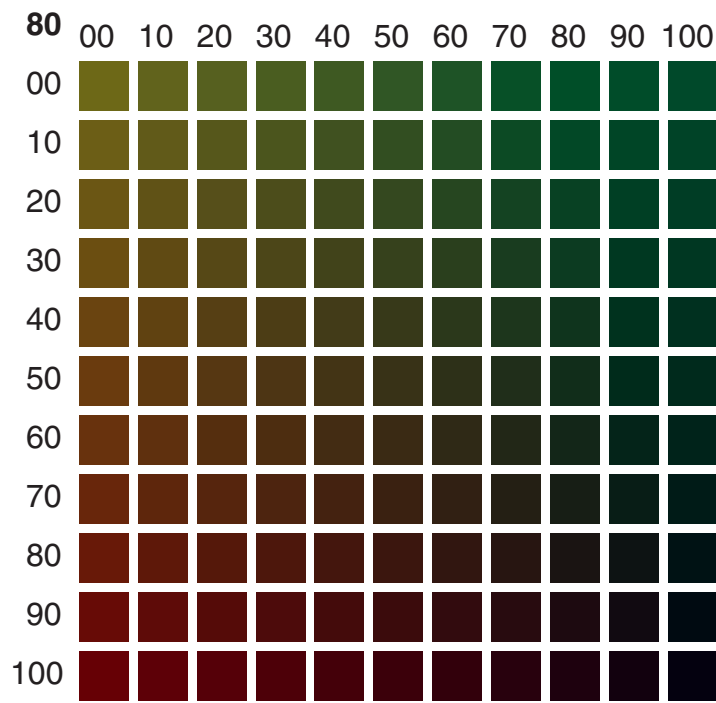
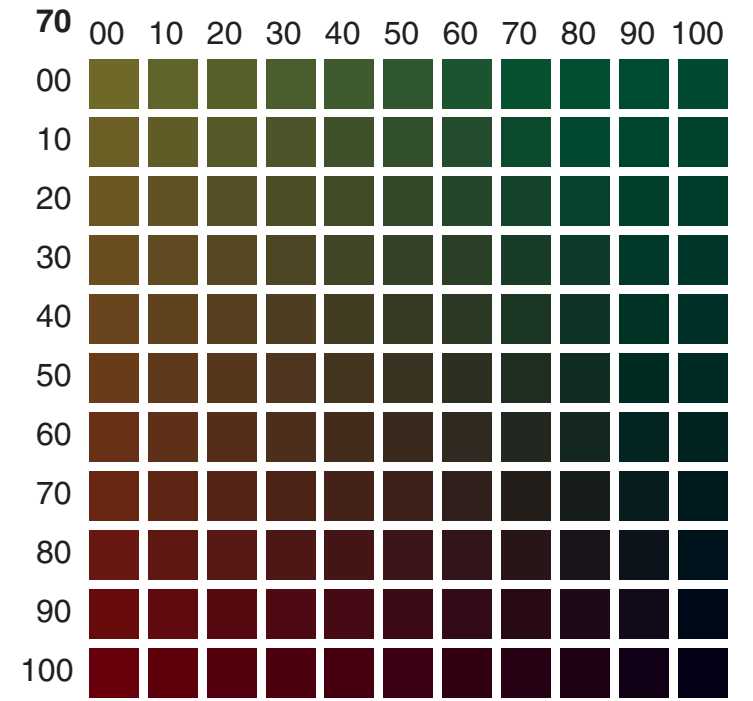
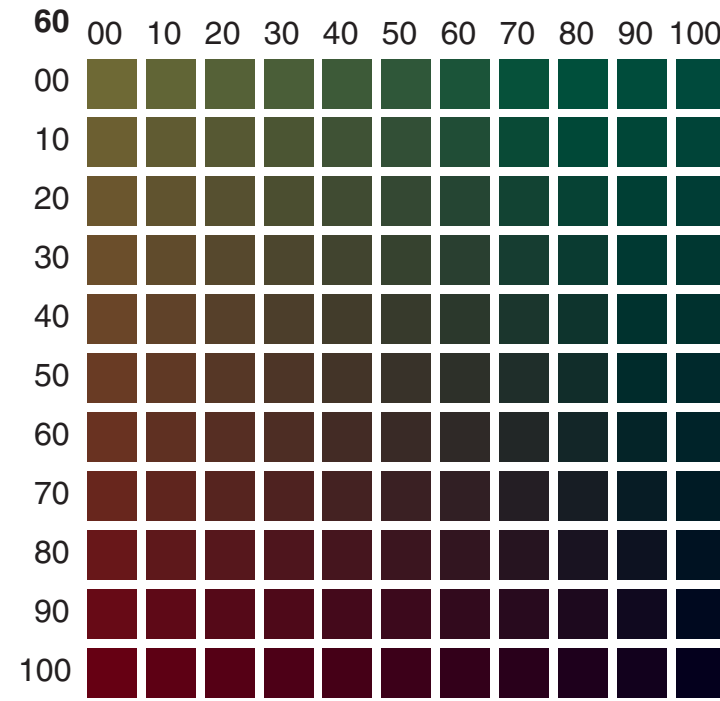
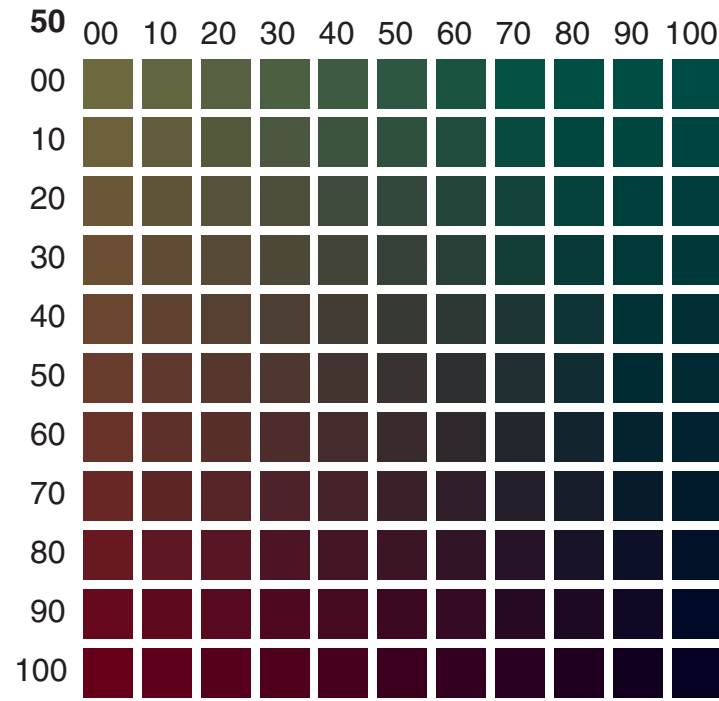
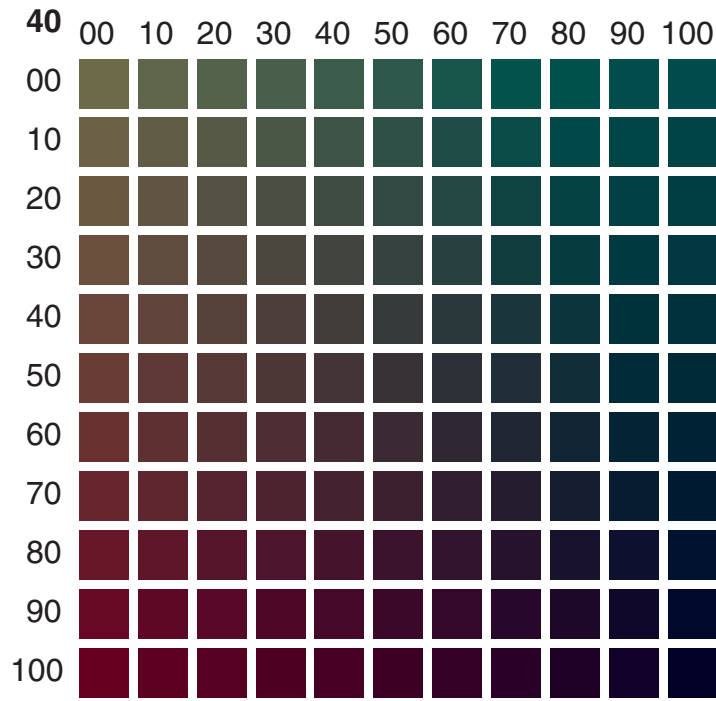
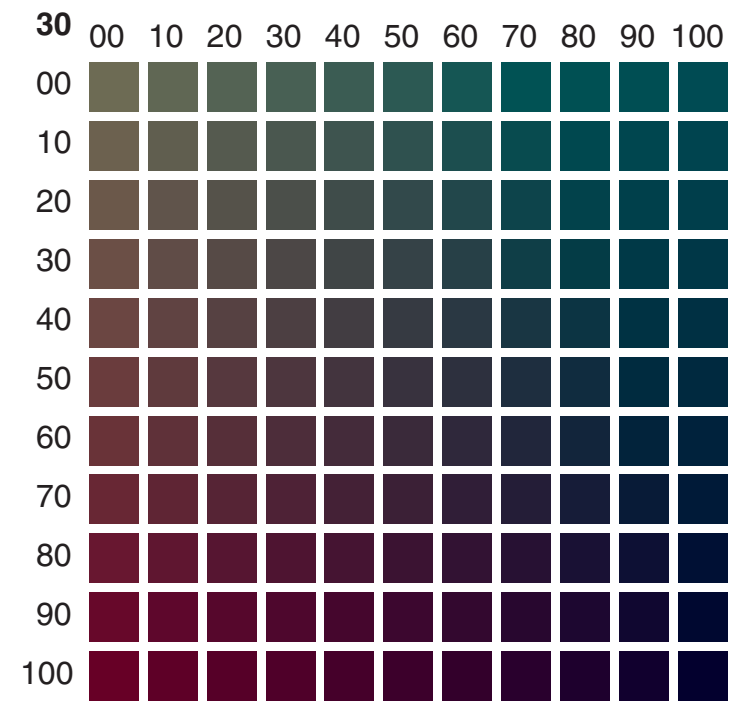
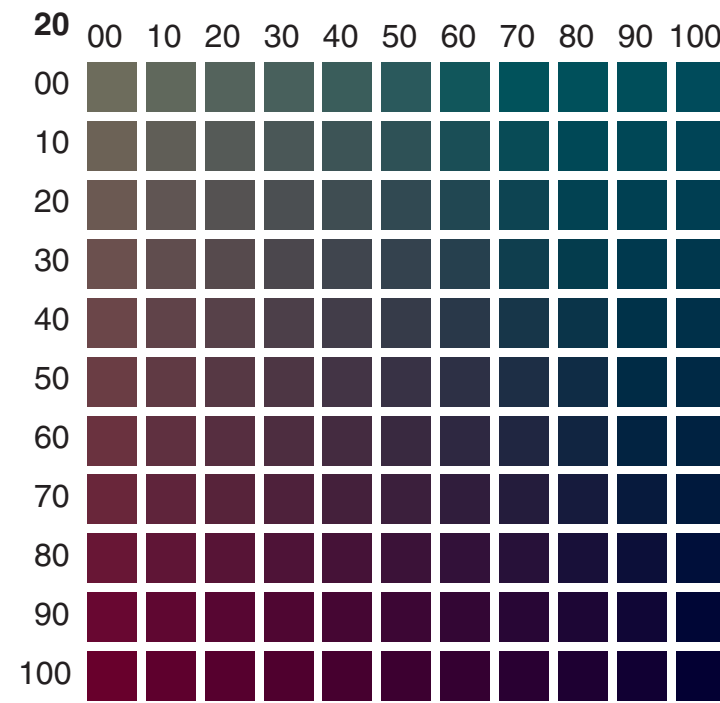
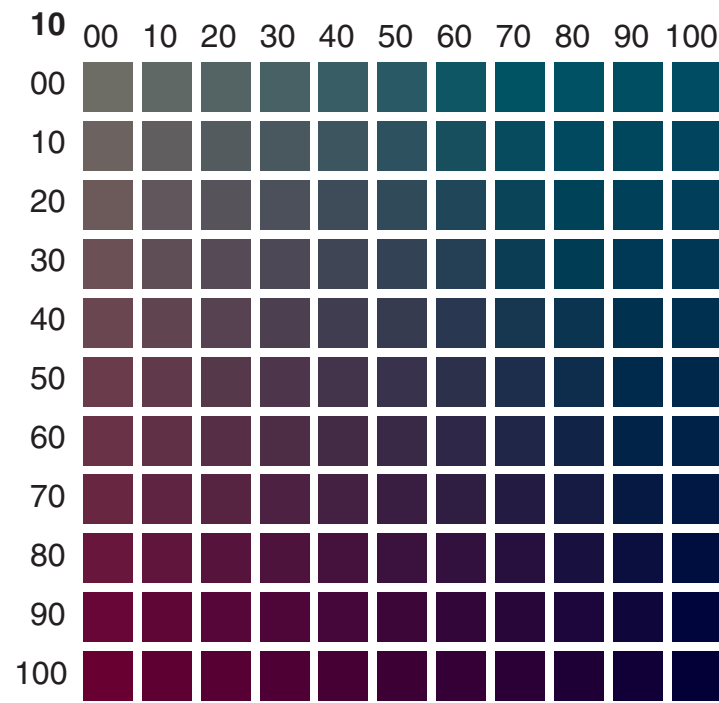
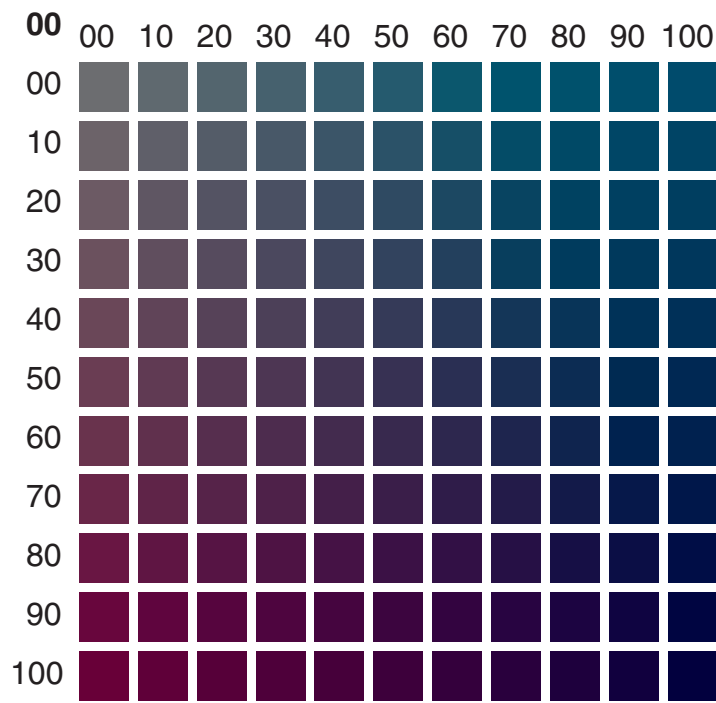

Bold Number Yellow
Horizontal Cyan
Vertical Magenta
Black K = 070

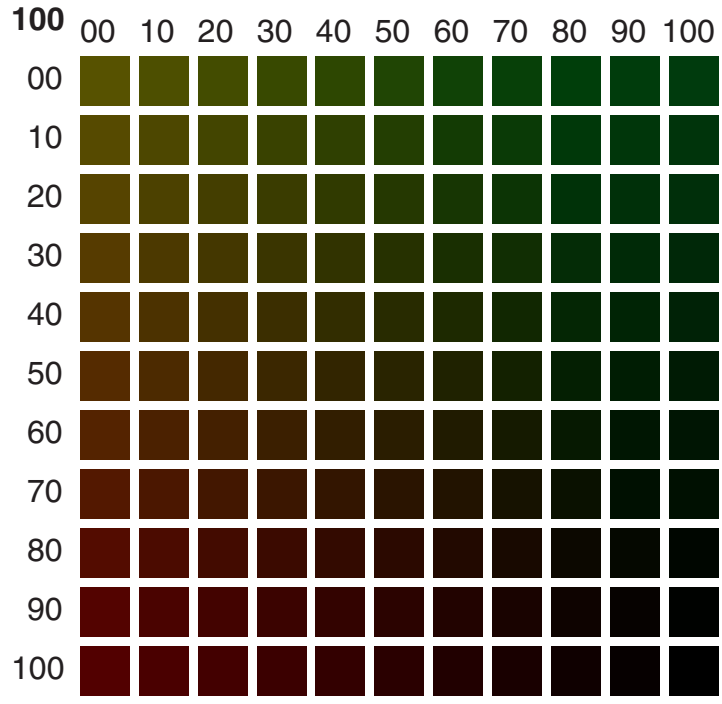
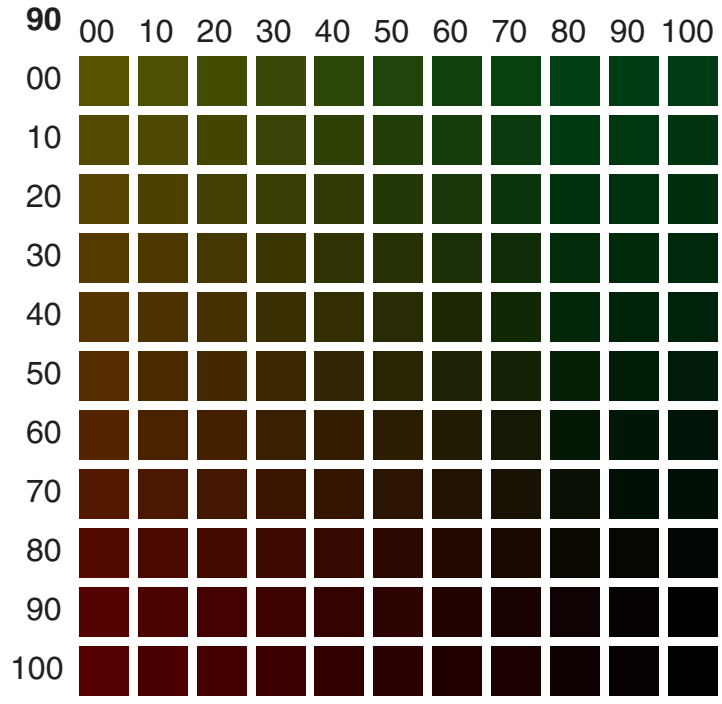
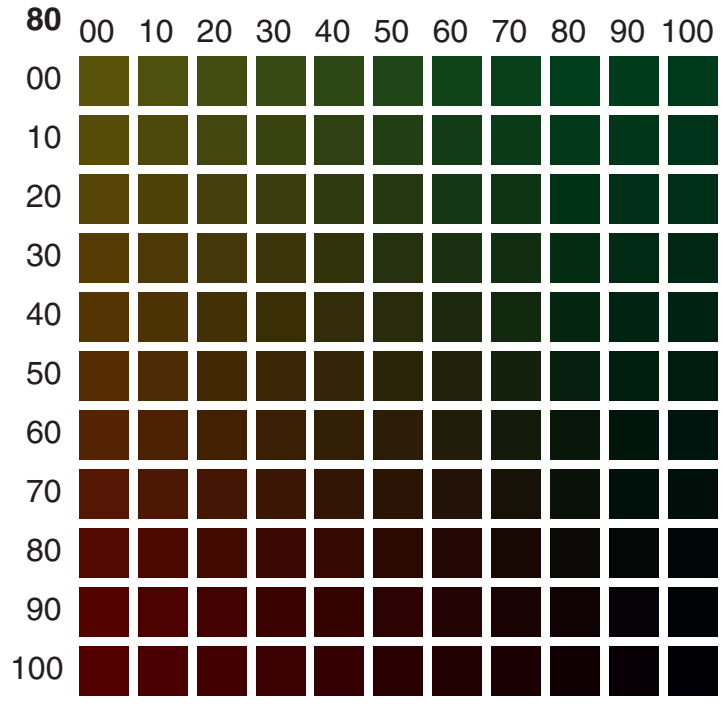
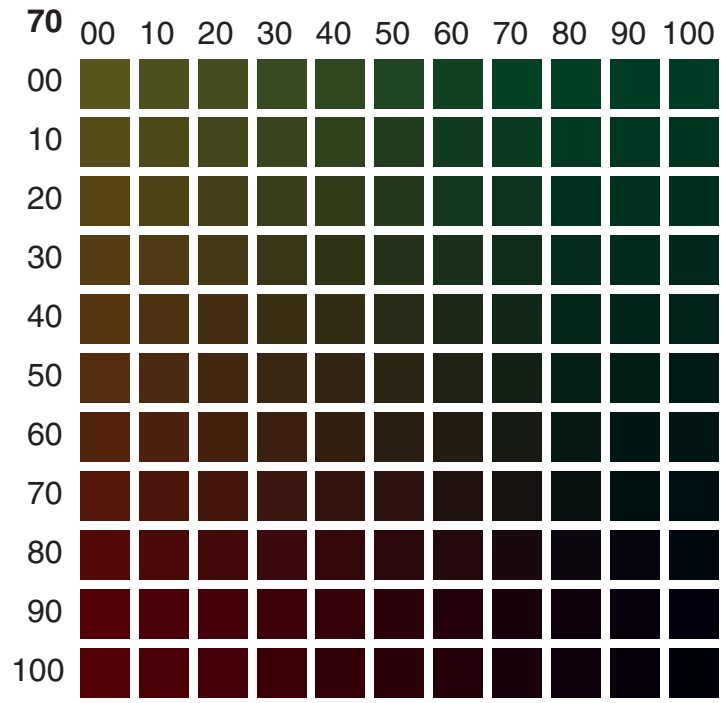
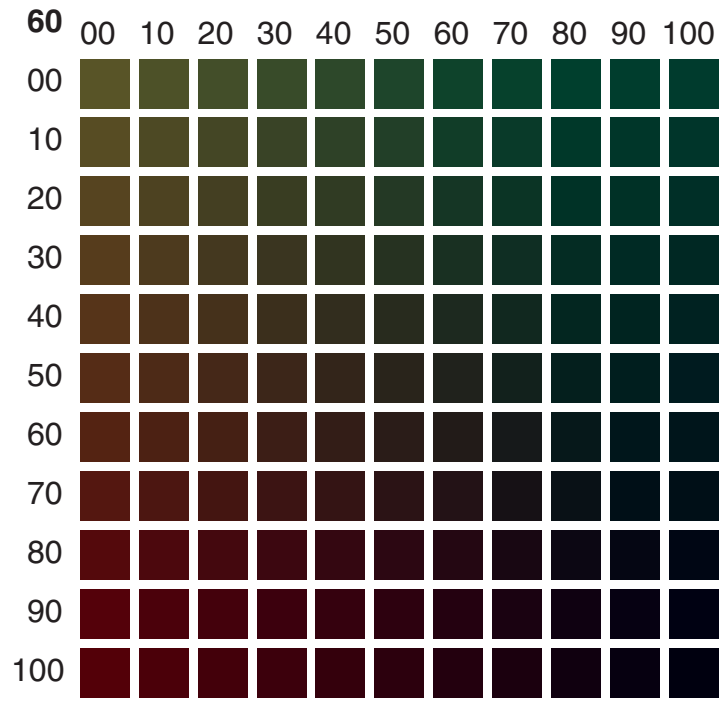
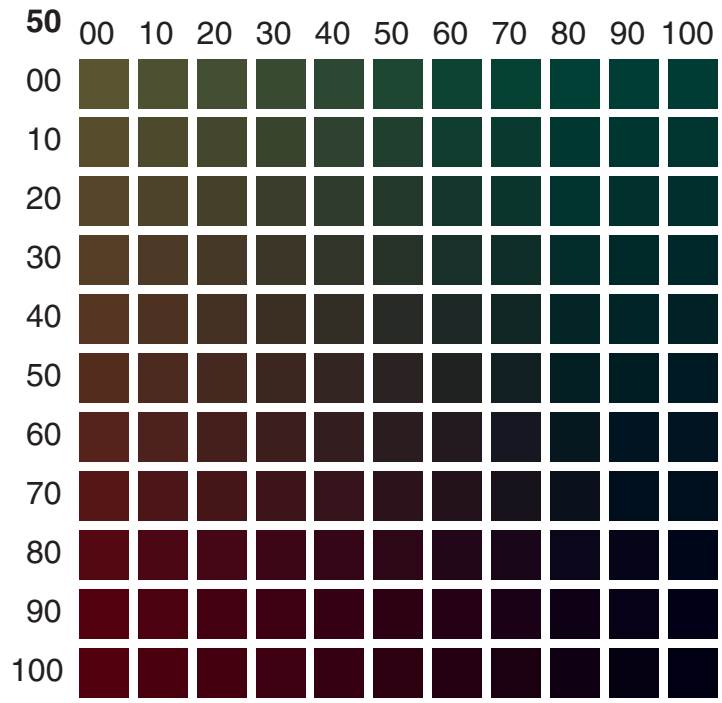
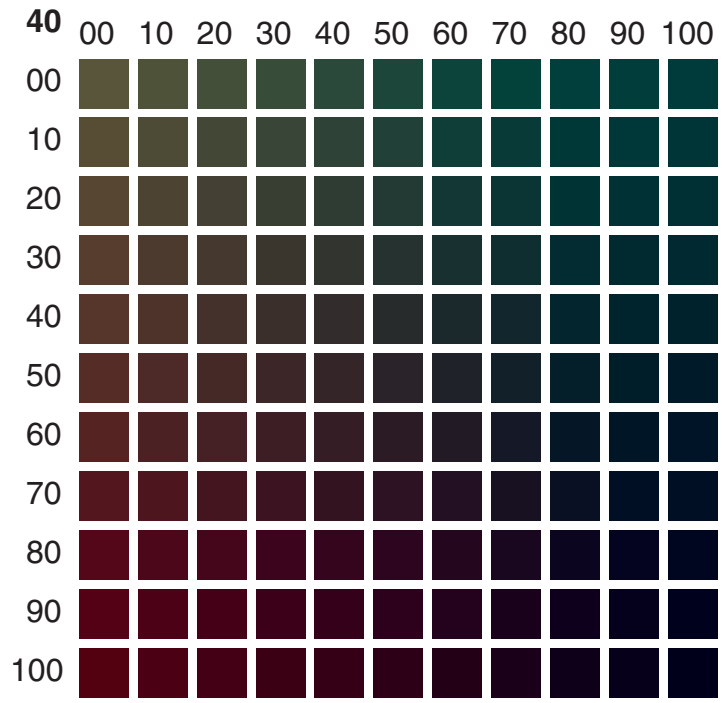
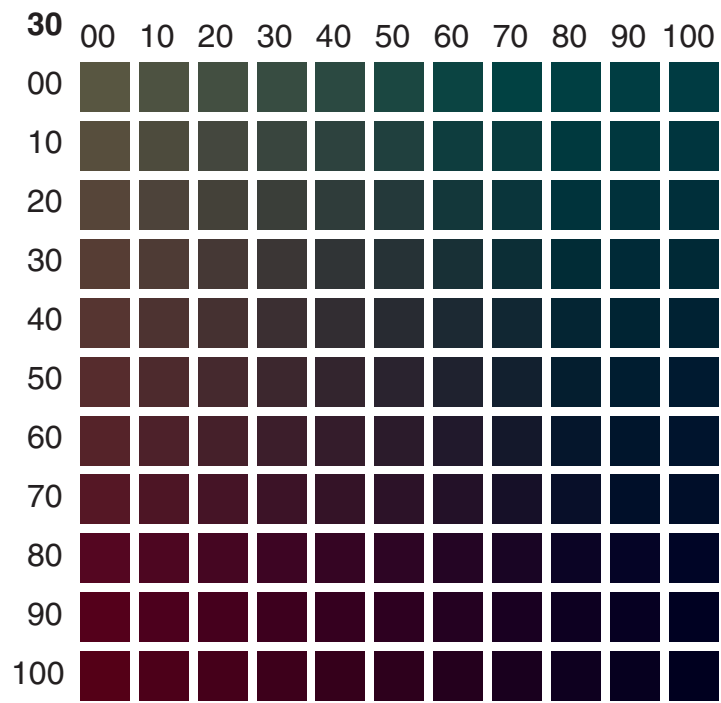
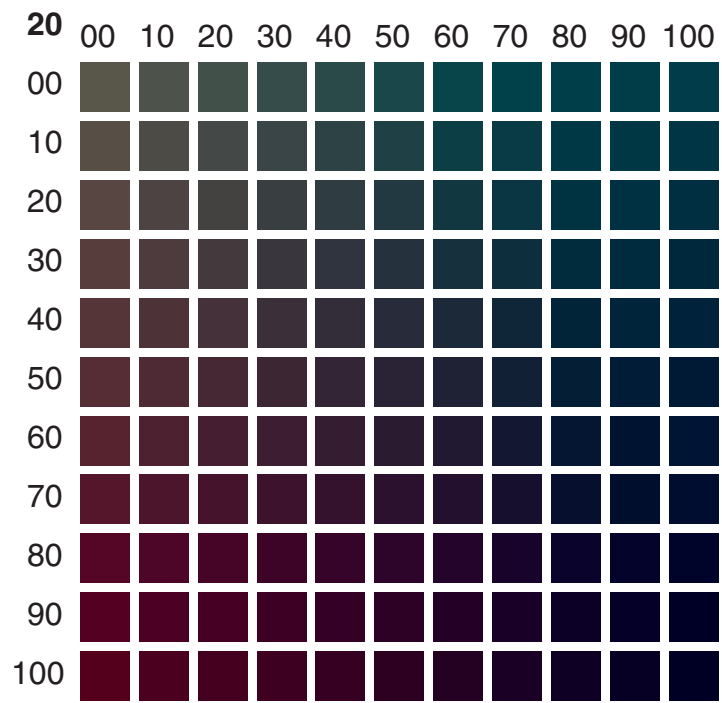
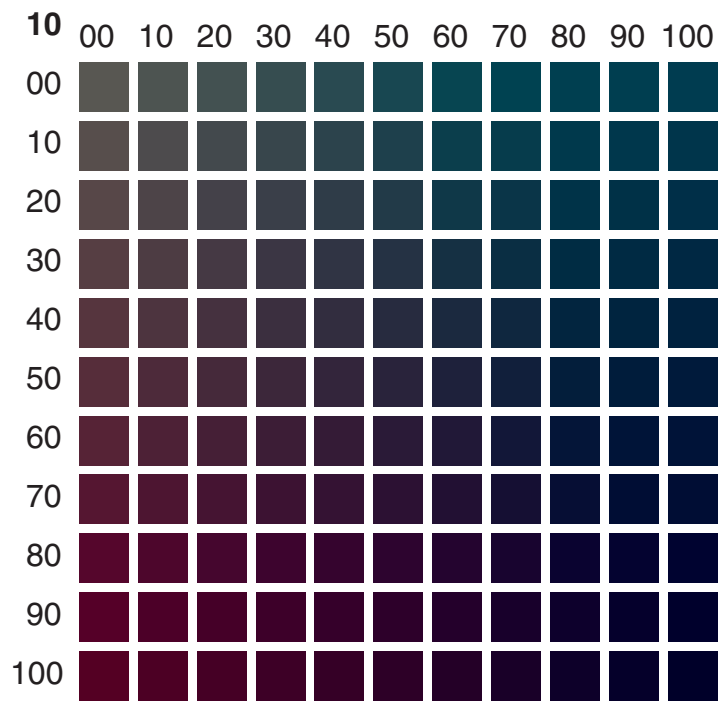
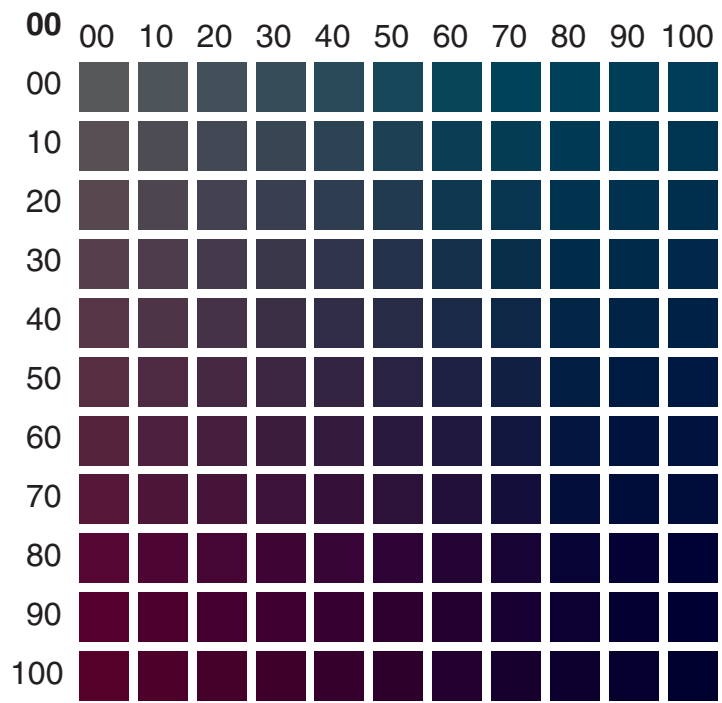

Bold Number Yellow

Horizontal Cyan

Vertical Magenta

Black

K = 080

10

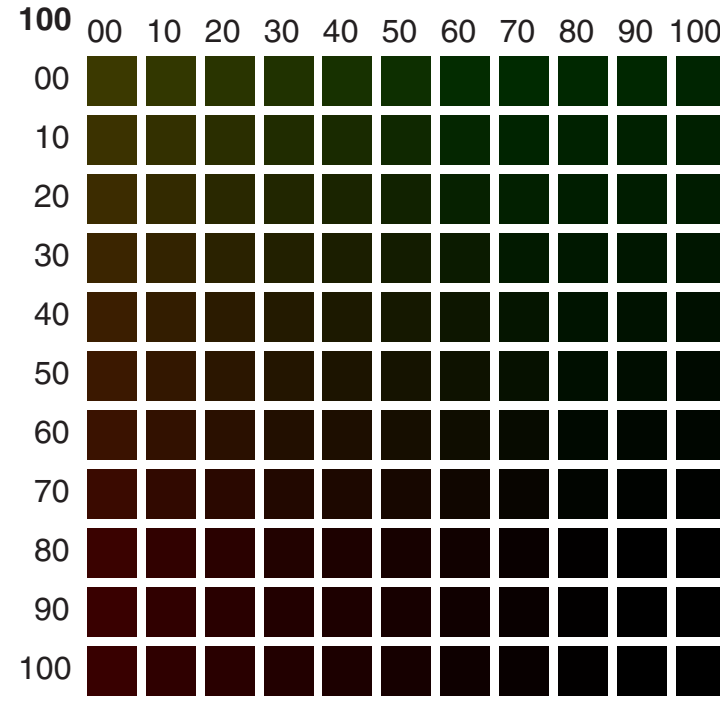
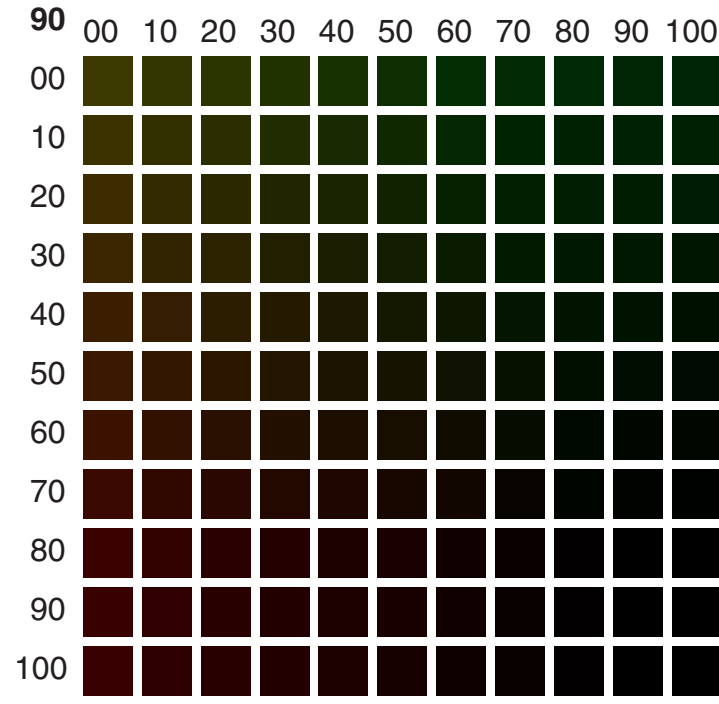
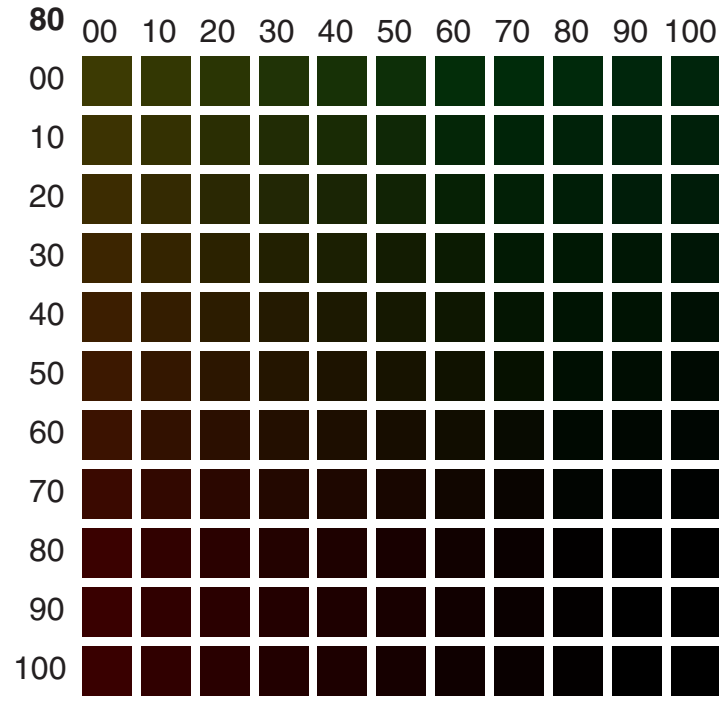
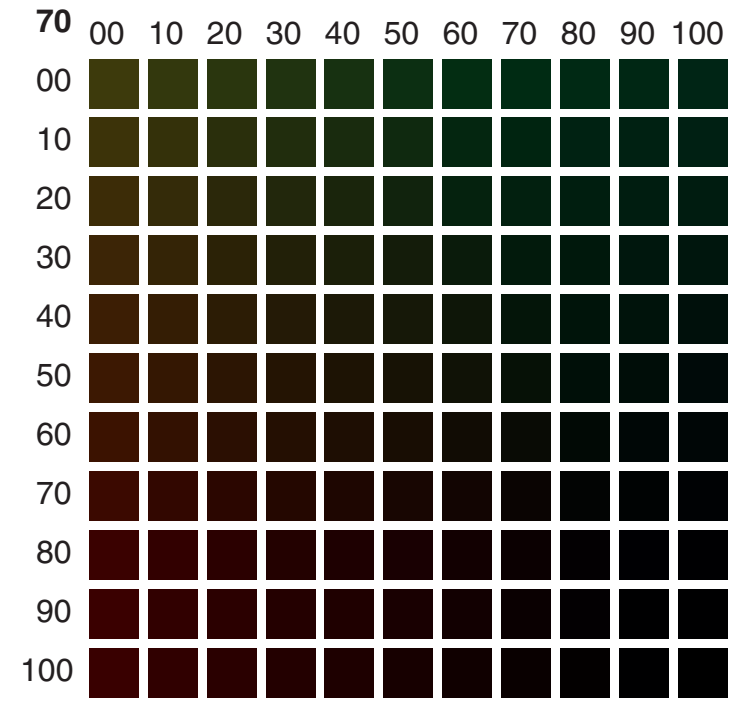
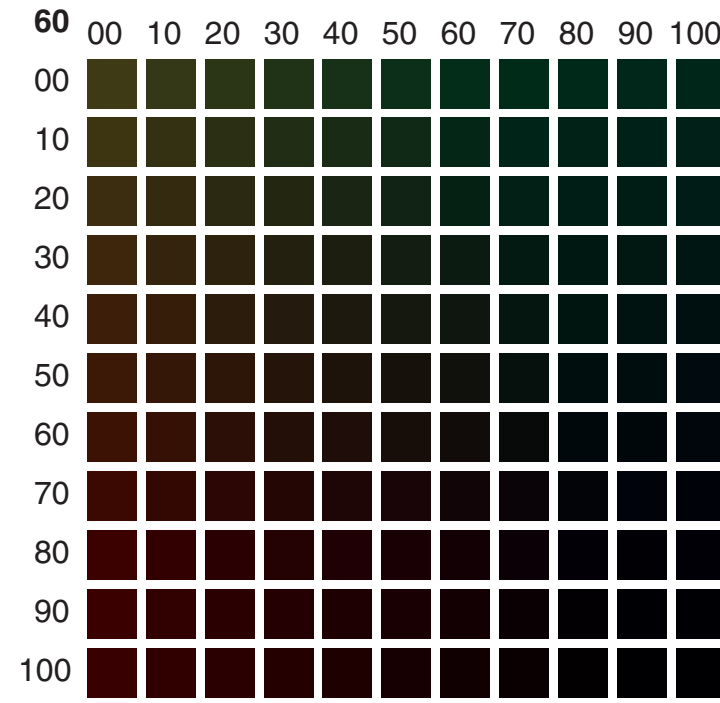
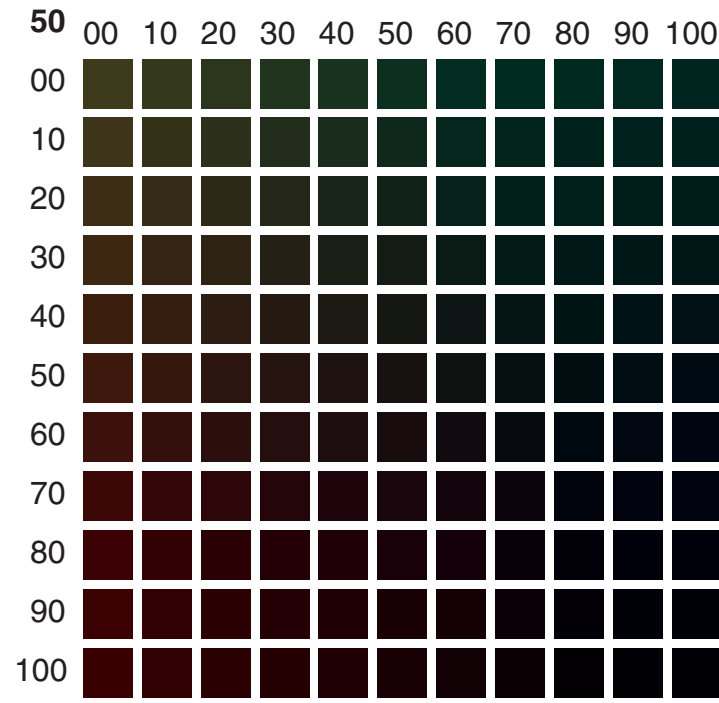
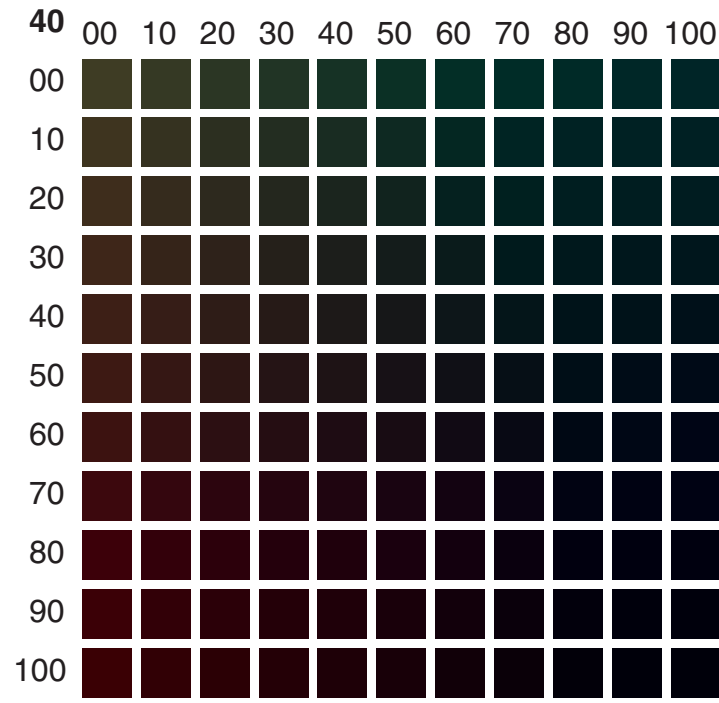
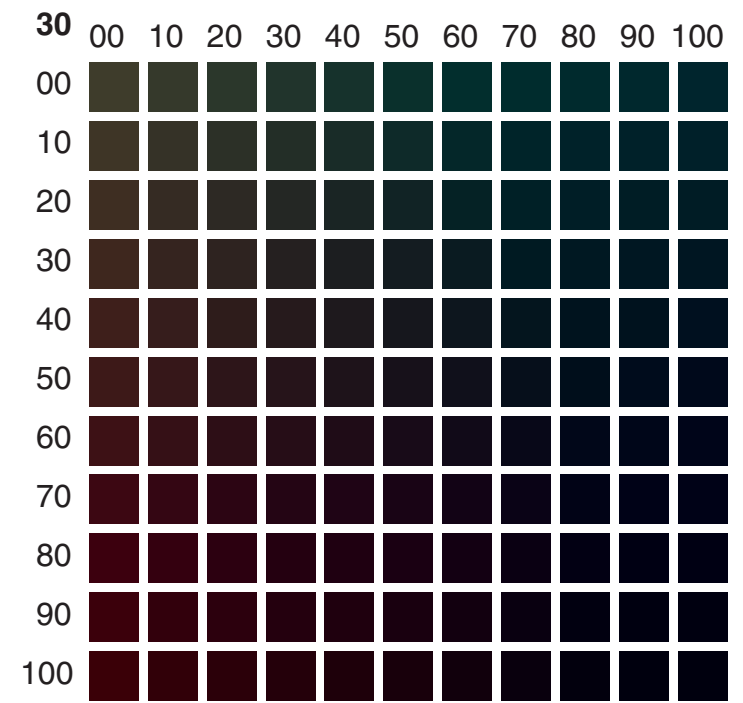
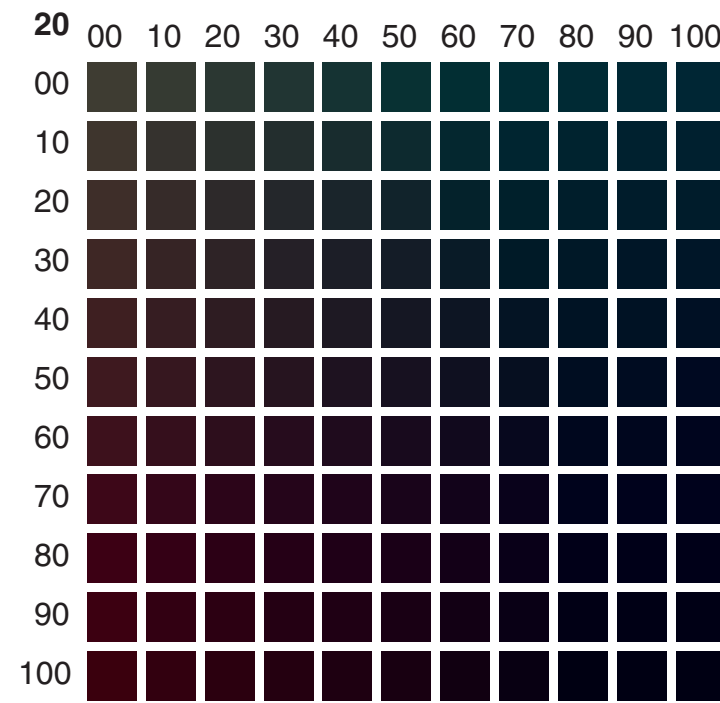
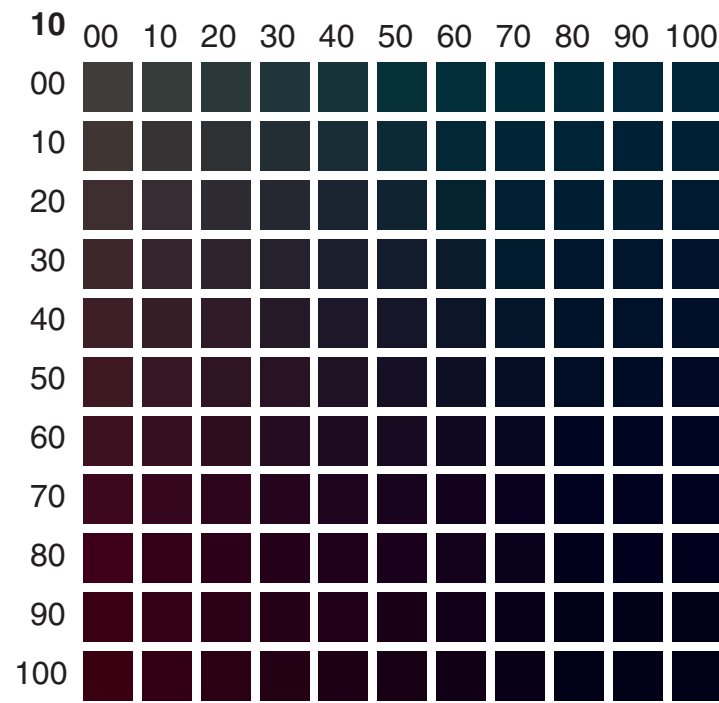
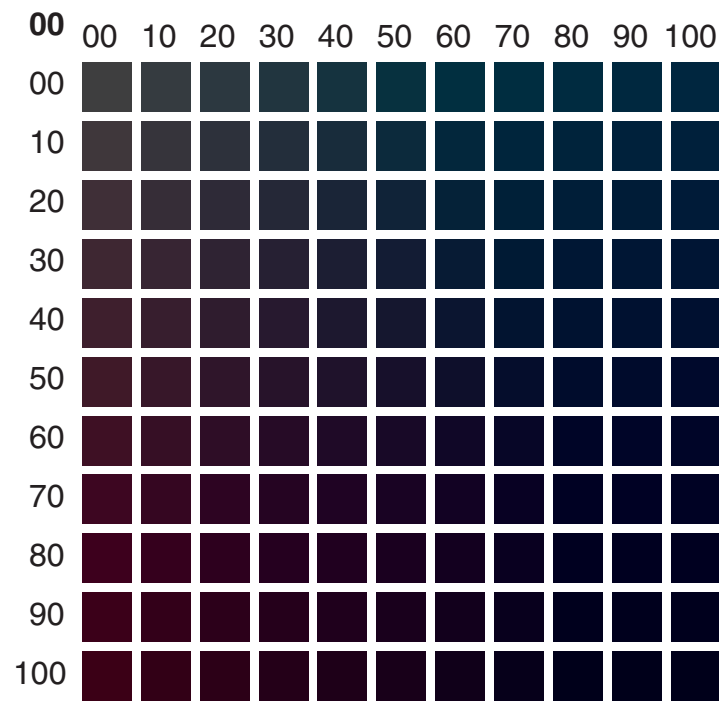

Bold Number Yellow
Horizontal Cyan
Vertical Magenta

Black K = 090

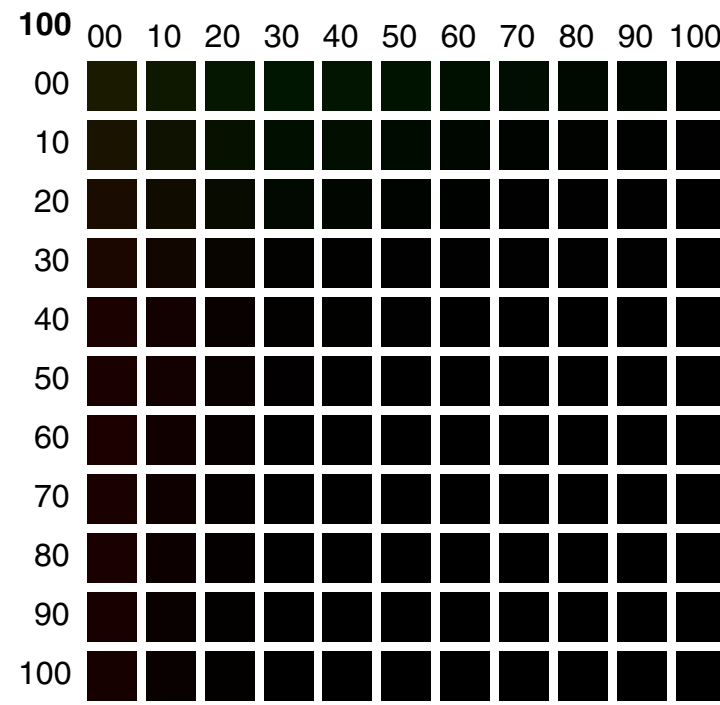
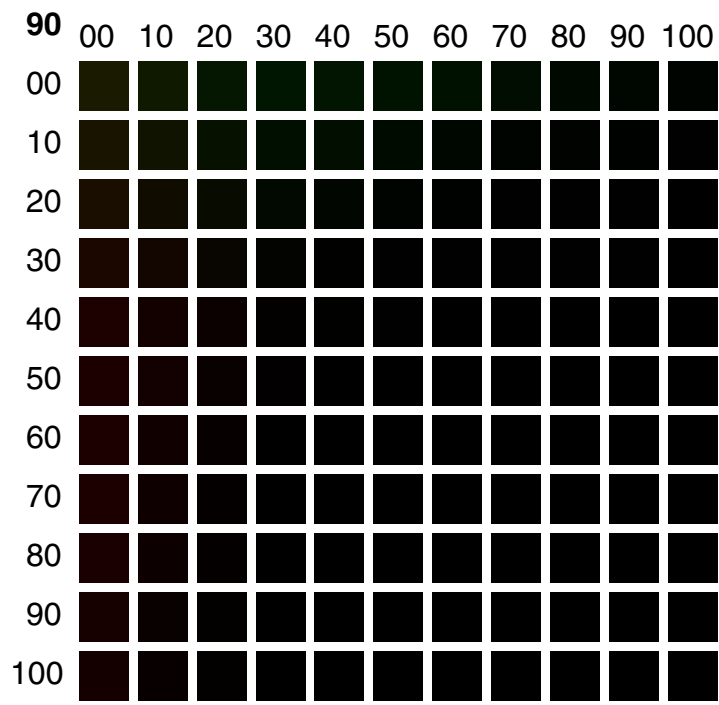
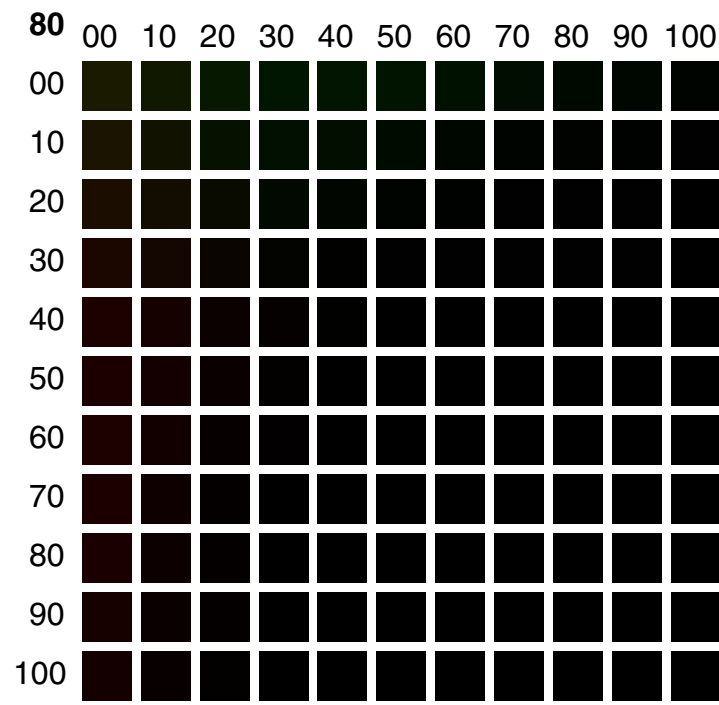
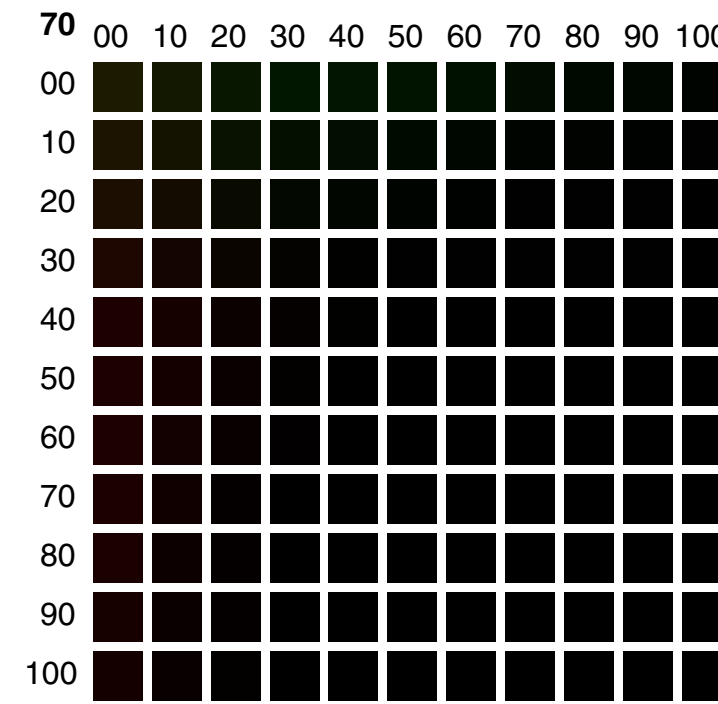
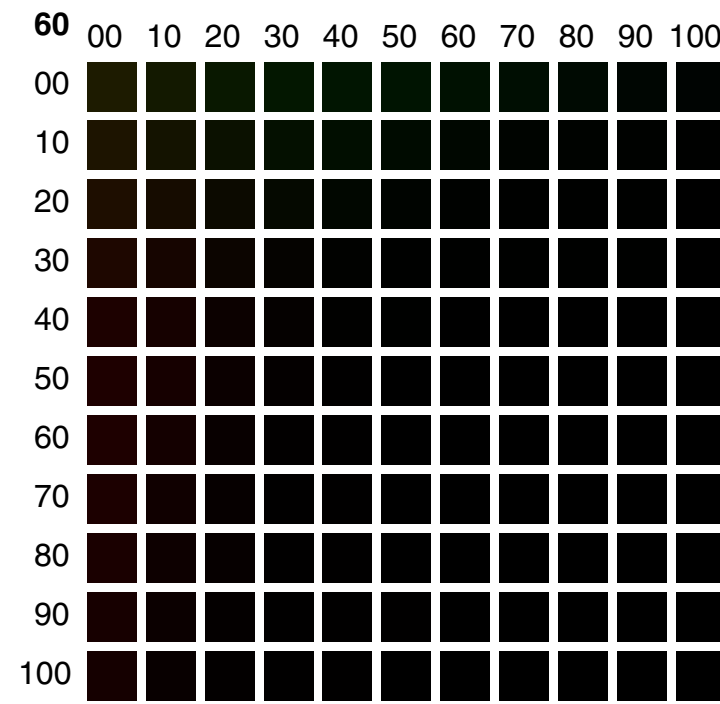
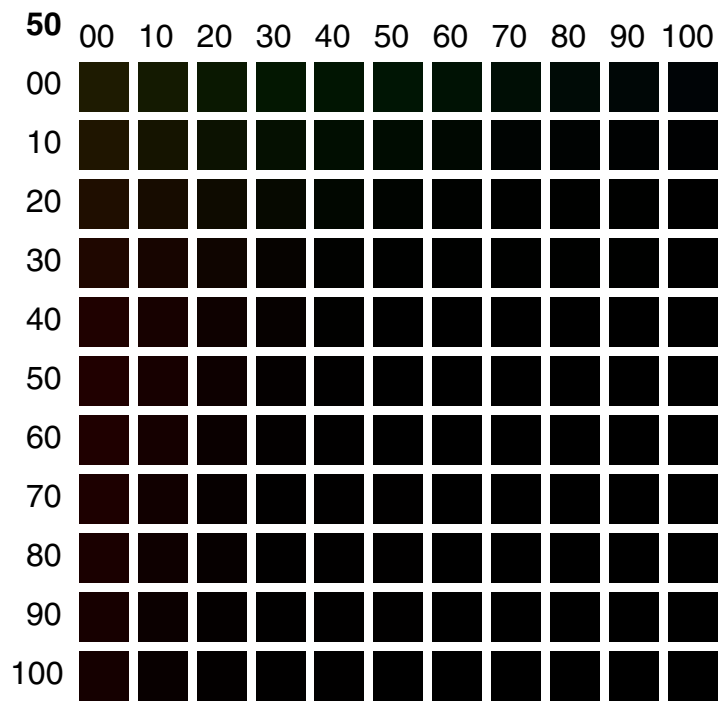
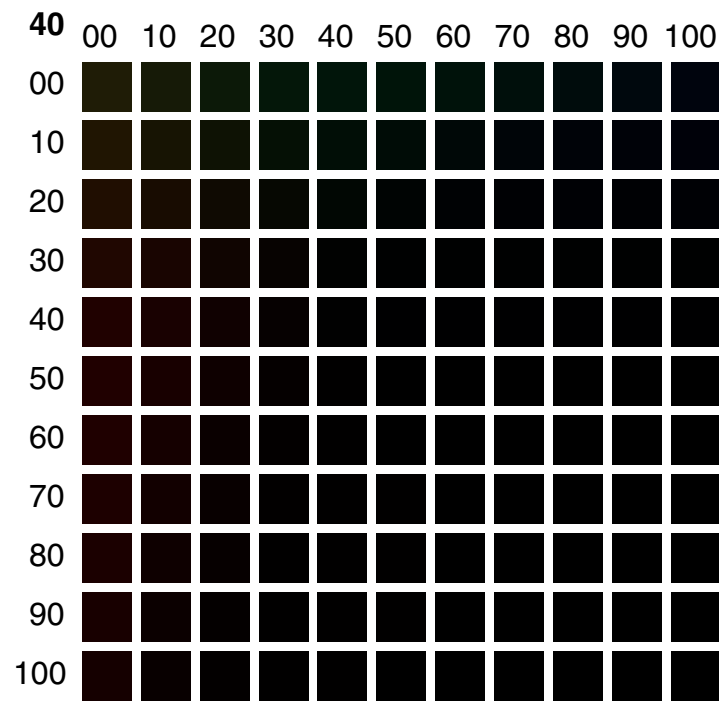
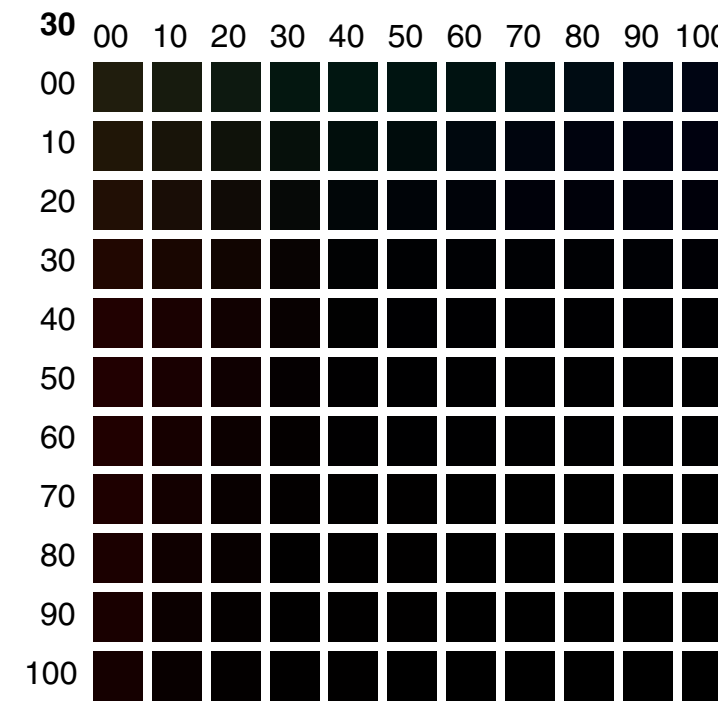
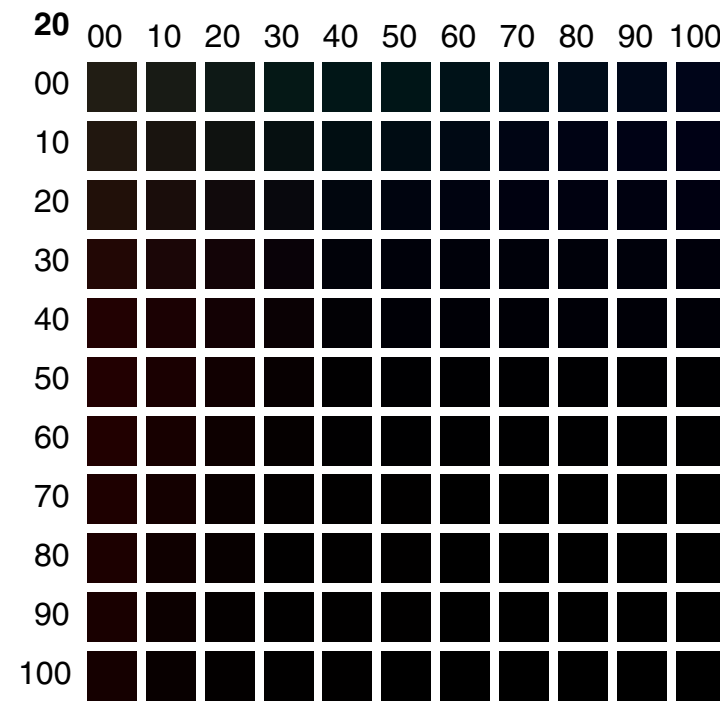
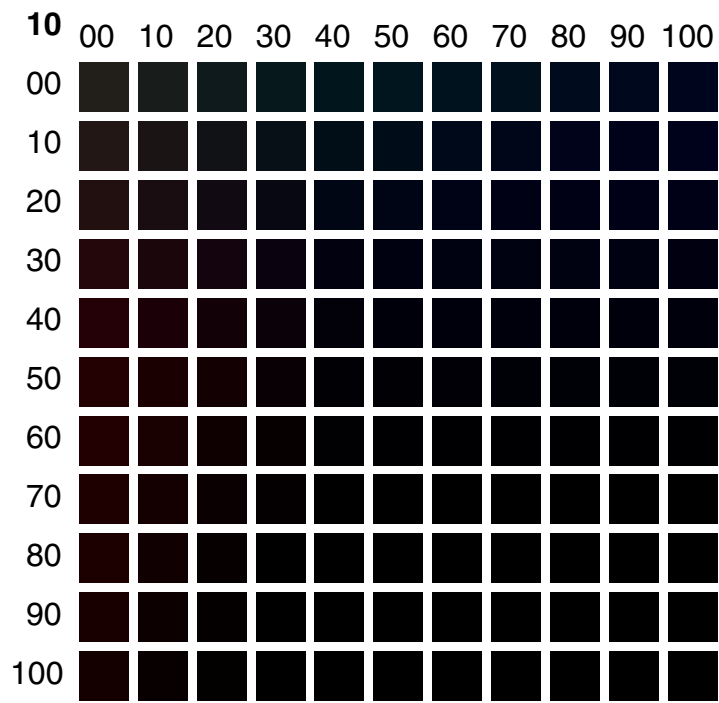
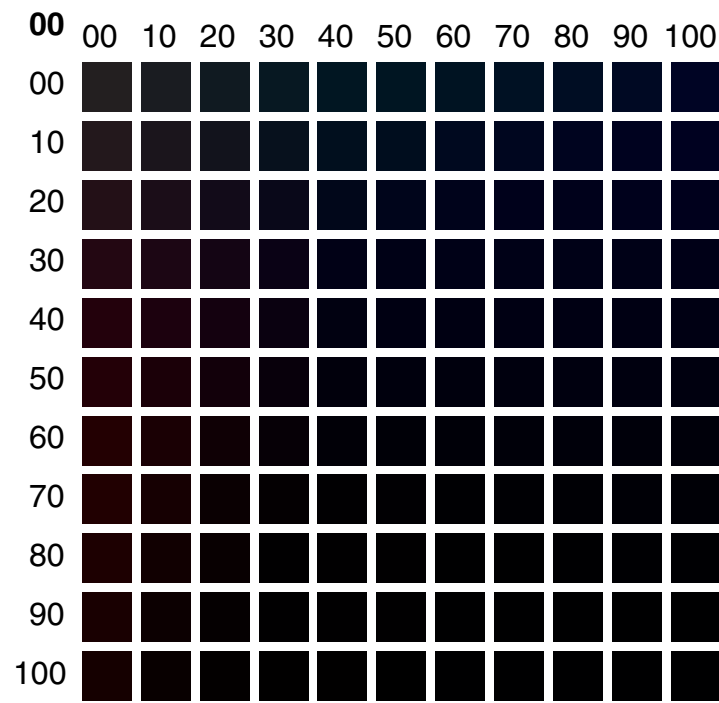

Bold Number Yellow
Horizontal Cyan
Vertical Magenta

Black K = 100

1.0 1.000 1.1 0.909 1.2 0.833 1.3 0.769 1.4 0.714 1.5 0.667 1.6 0.625 1.7 0.588 1.8 0.555 1.9 0.526 2.0 0.500 2.1 0.476 2.2 0.455

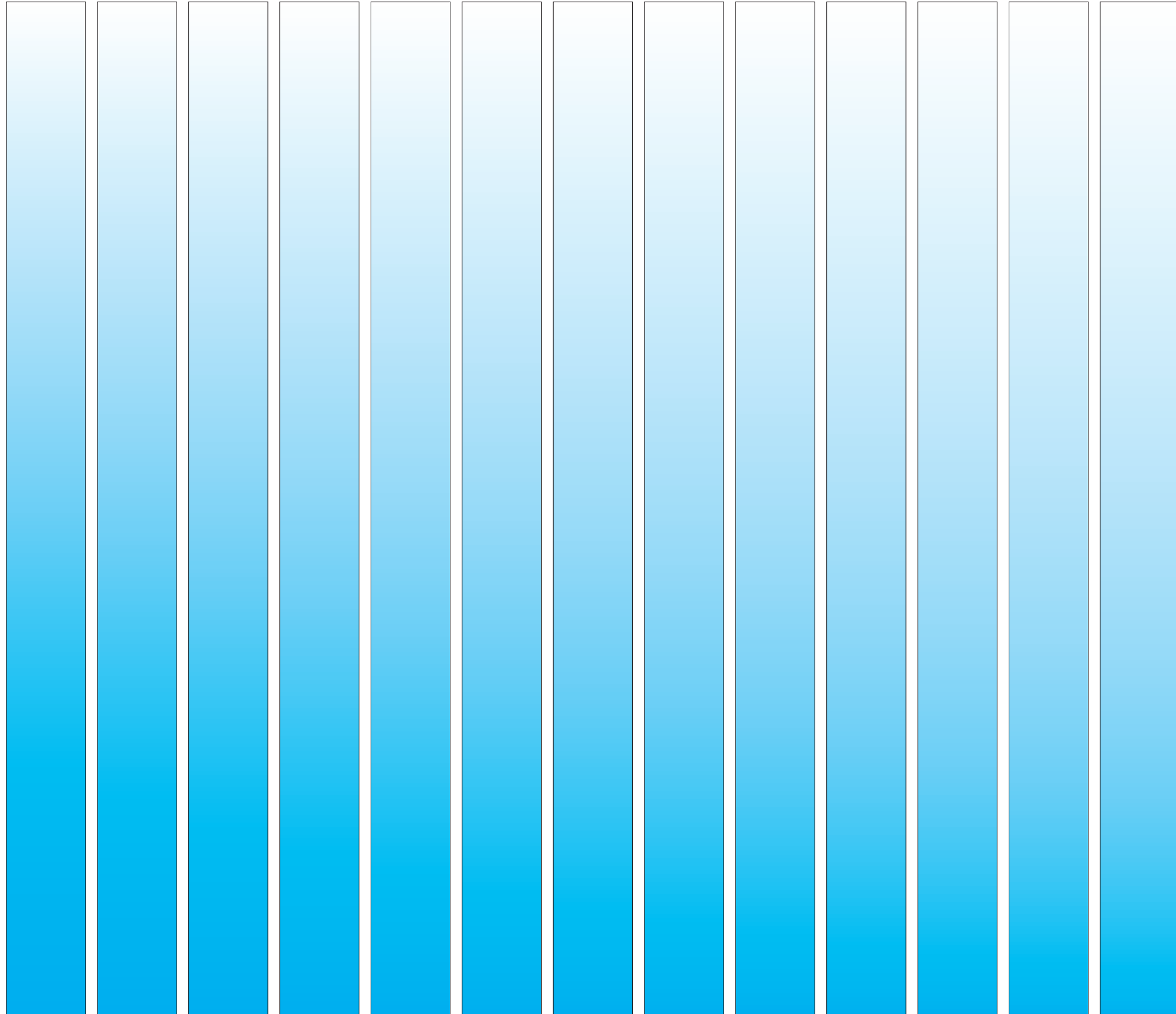

This page shows wedges by C-0-0-0
Left Linear scale
Others Distorted scales $G = 1.0 - 2.2$
Right Compensation for $G = 2.2$ monitor
C(z) $C = 100 - 100 z^{1/G}$
For accurate Acrobat view choose
No Smoothing for Line Art
The print is not affected by settings

1.0 1.000 1.1 0.909 1.2 0.833 1.3 0.769 1.4 0.714 1.5 0.667 1.6 0.625 1.7 0.588 1.8 0.555 1.9 0.526 2.0 0.500 2.1 0.476 2.2 0.455

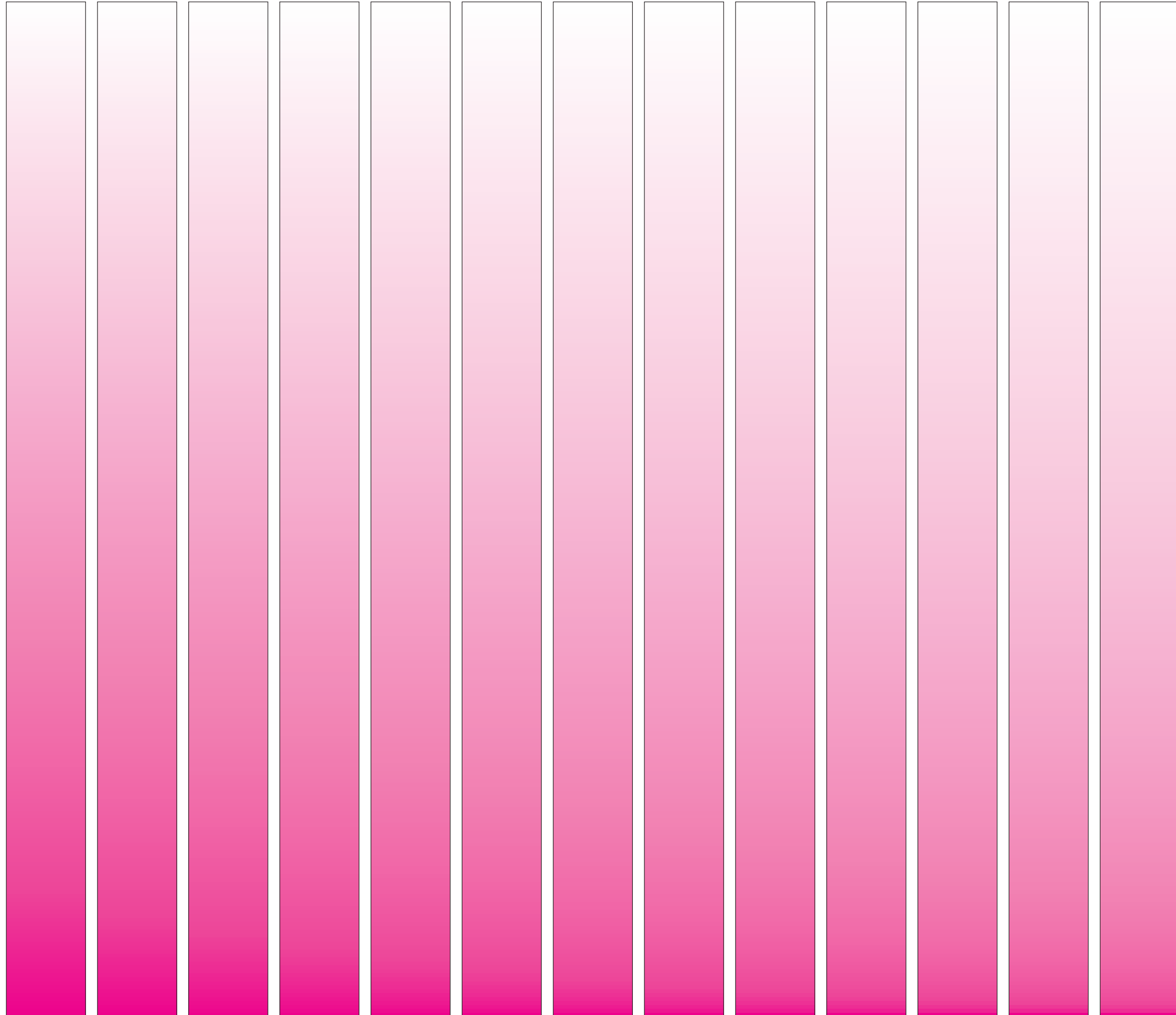

This page shows wedges by 0-M-0-0
Left Linear scale
Others Distorted scales $G = 1.0 - 2.2$
Right Compensation for $G = 2.2$ monitor
M(z) $M = 100 - 100 z^{1/G}$
For accurate Acrobat view choose
No Smoothing for Line Art
The print is not affected by settings

1.0 1.000 1.1 0.909 1.2 0.833 1.3 0.769 1.4 0.714 1.5 0.667 1.6 0.625 1.7 0.588 1.8 0.555 1.9 0.526 2.0 0.500 2.1 0.476 2.2 0.455

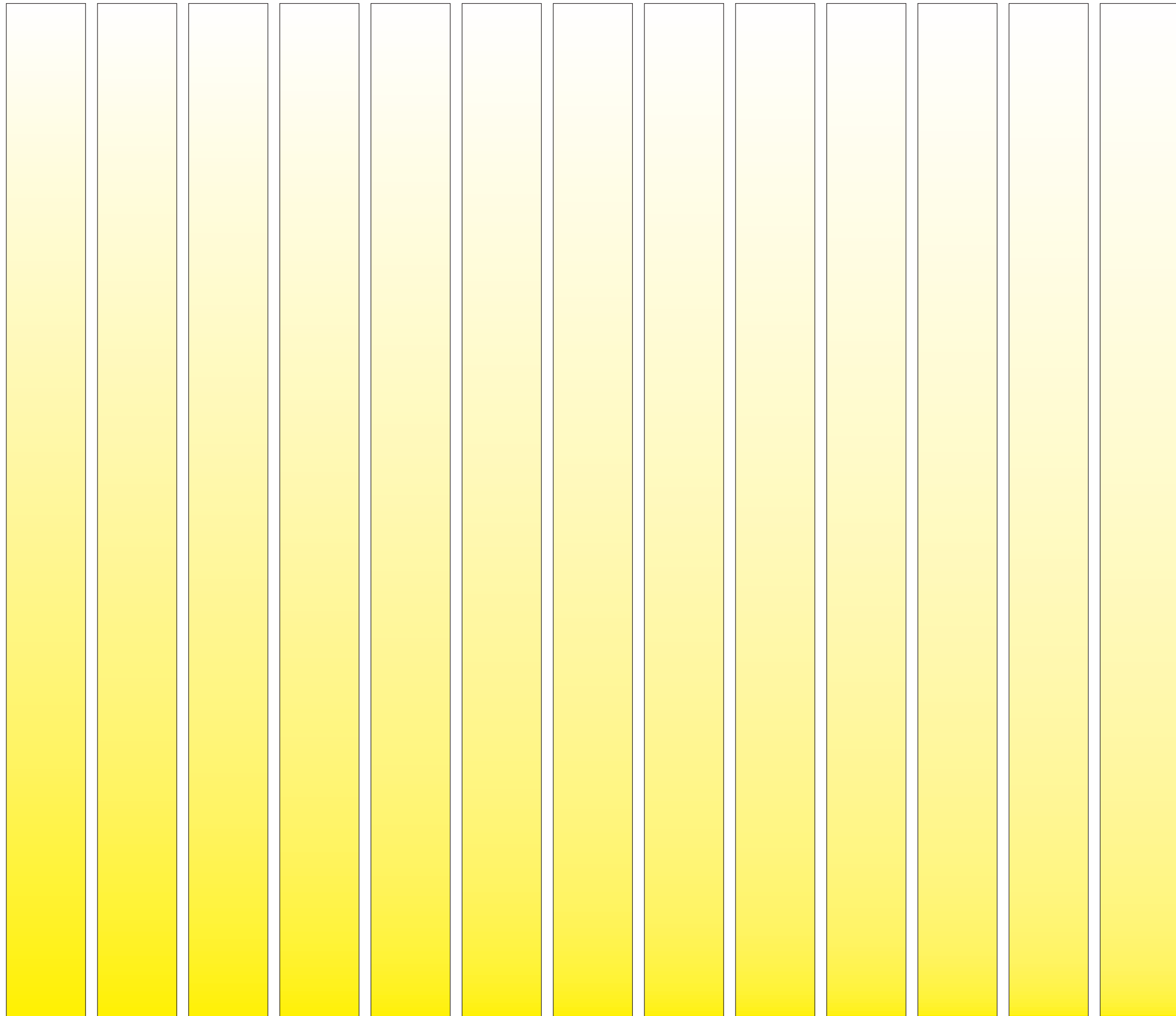

This page shows wedges by 0-0-Y-0
Left Linear scale
Others Distorted scales $G = 1.0 - 2.2$
Right Compensation for $G = 2.2$ monitor
Y(z) $Y = 100 - 100 z^{1/G}$
For accurate Acrobat view choose
No Smoothing for Line Art
The print is not affected by settings

1.0 1.000 1.1 0.909 1.2 0.833 1.3 0.769 1.4 0.714 1.5 0.667 1.6 0.625 1.7 0.588 1.8 0.555 1.9 0.526 2.0 0.500 2.1 0.476 2.2 0.455

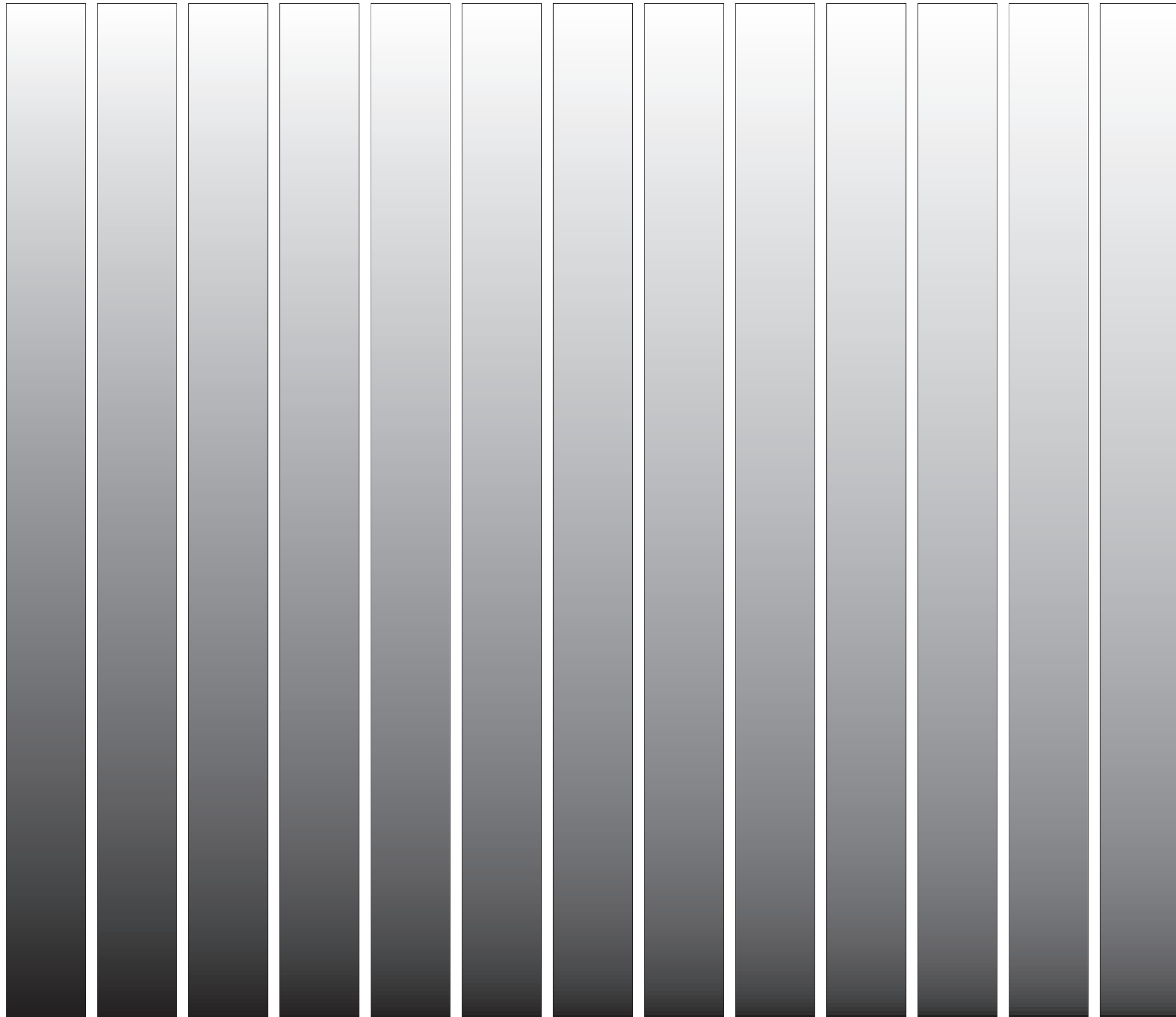

This page shows wedges by 0-0-0-K
Left Linear scale
Others Distorted scales $G = 1.0 - 2.2$
Right Compensation for $G = 2.2$ monitor
K(z) $K = 100 - 100 z^{1/G}$
For accurate Acrobat view choose
No Smoothing for Line Art
The print is not affected by settings

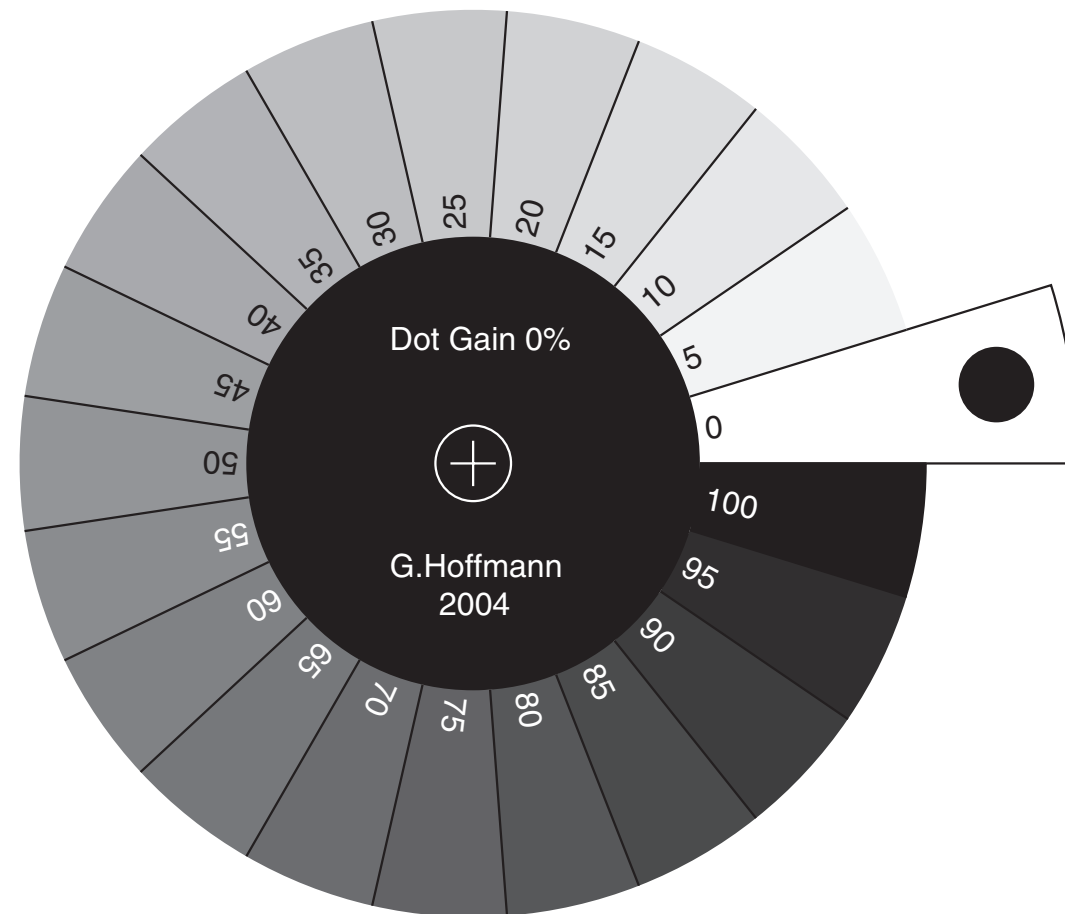
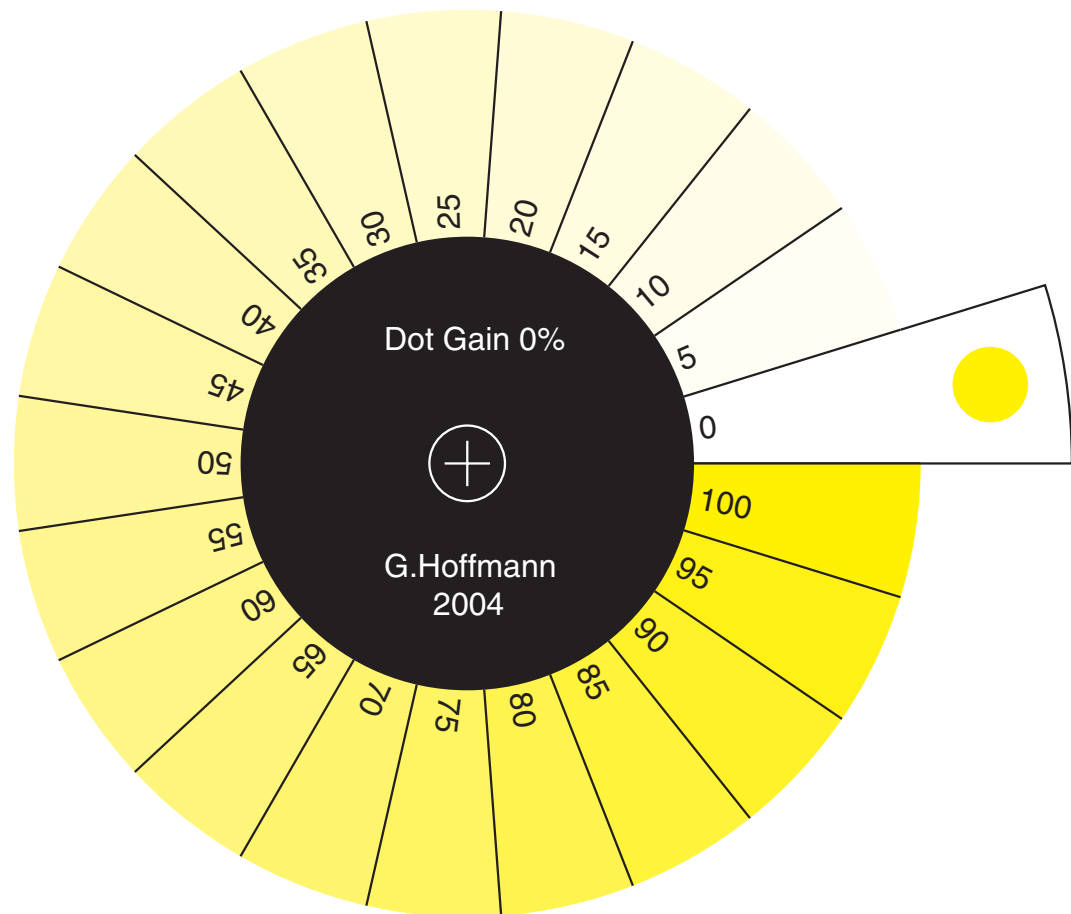
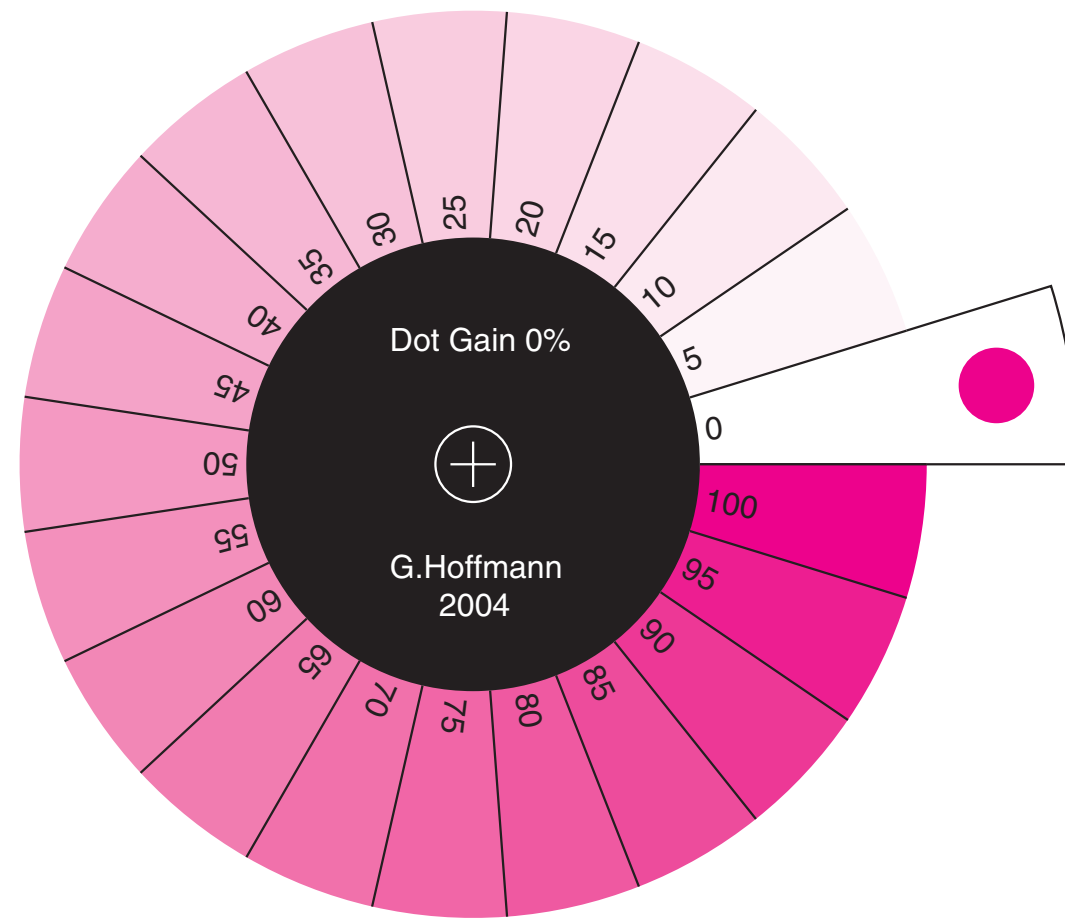
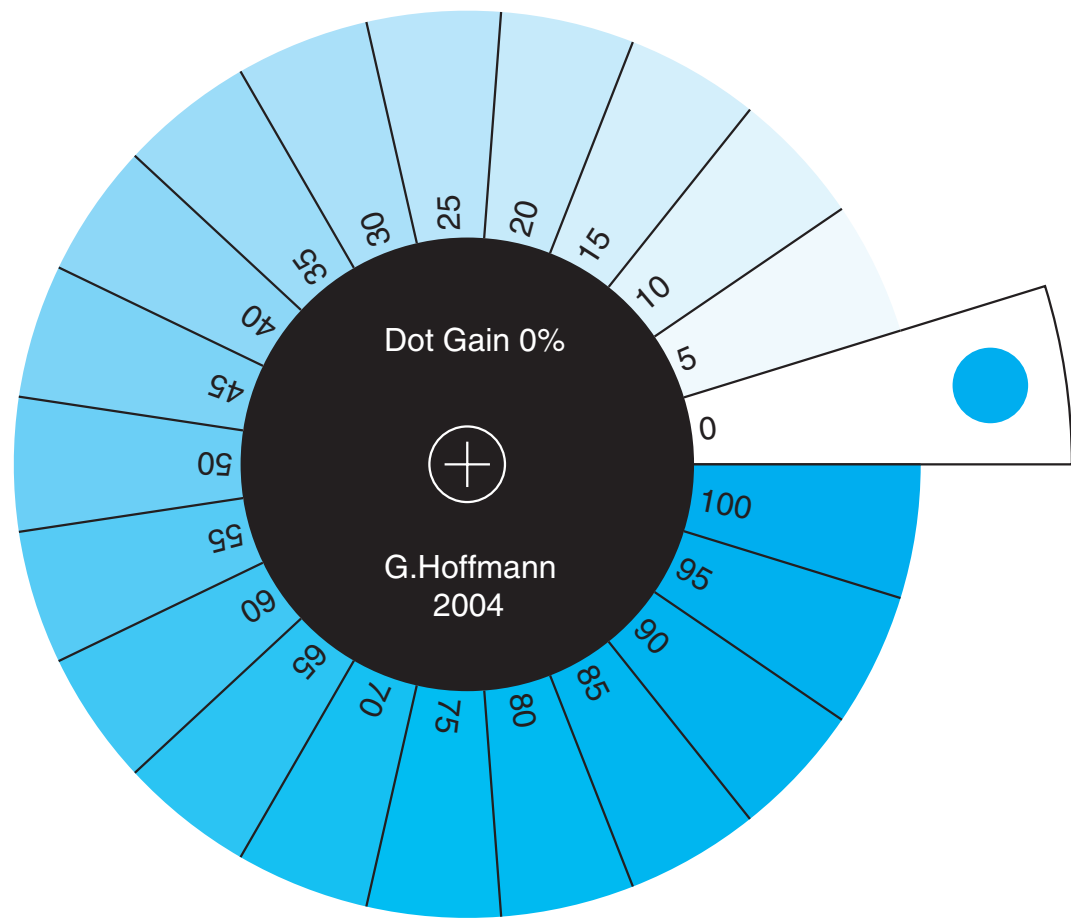

Prepress
Color Wheel

Dot Gain
0% at 50%

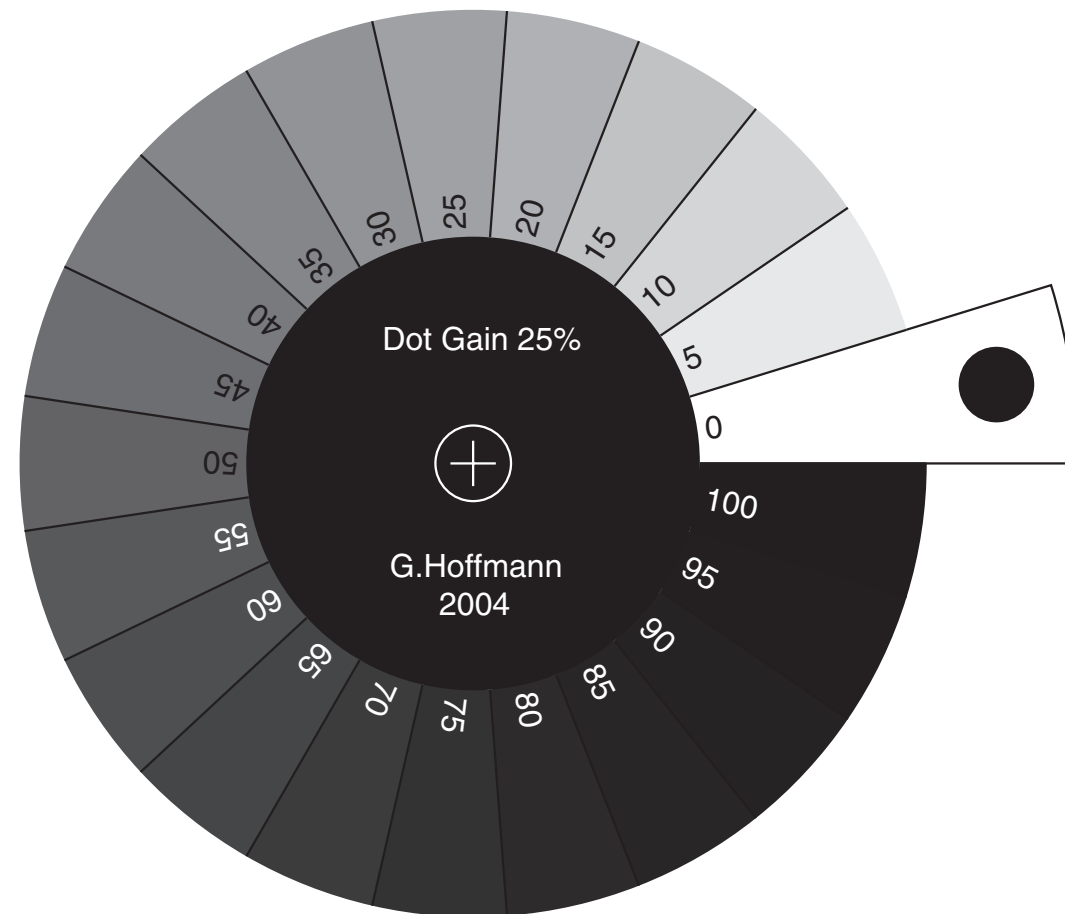
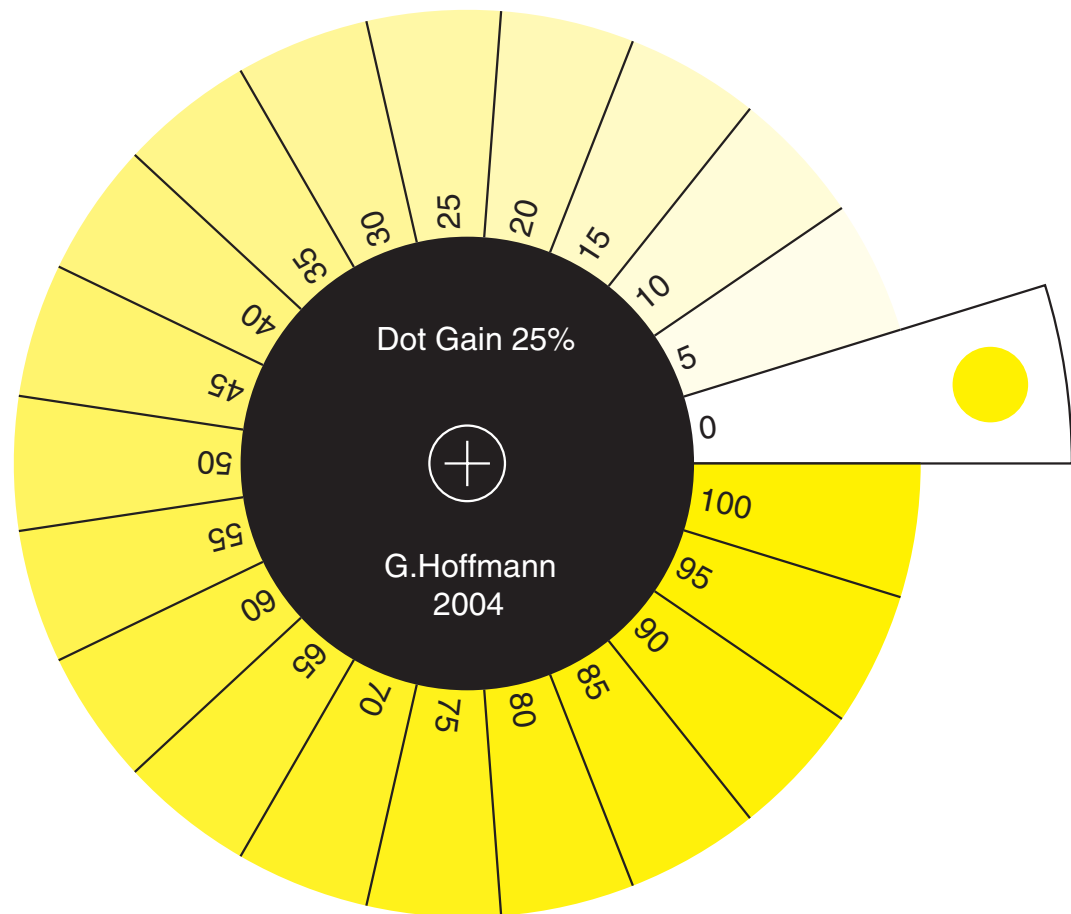
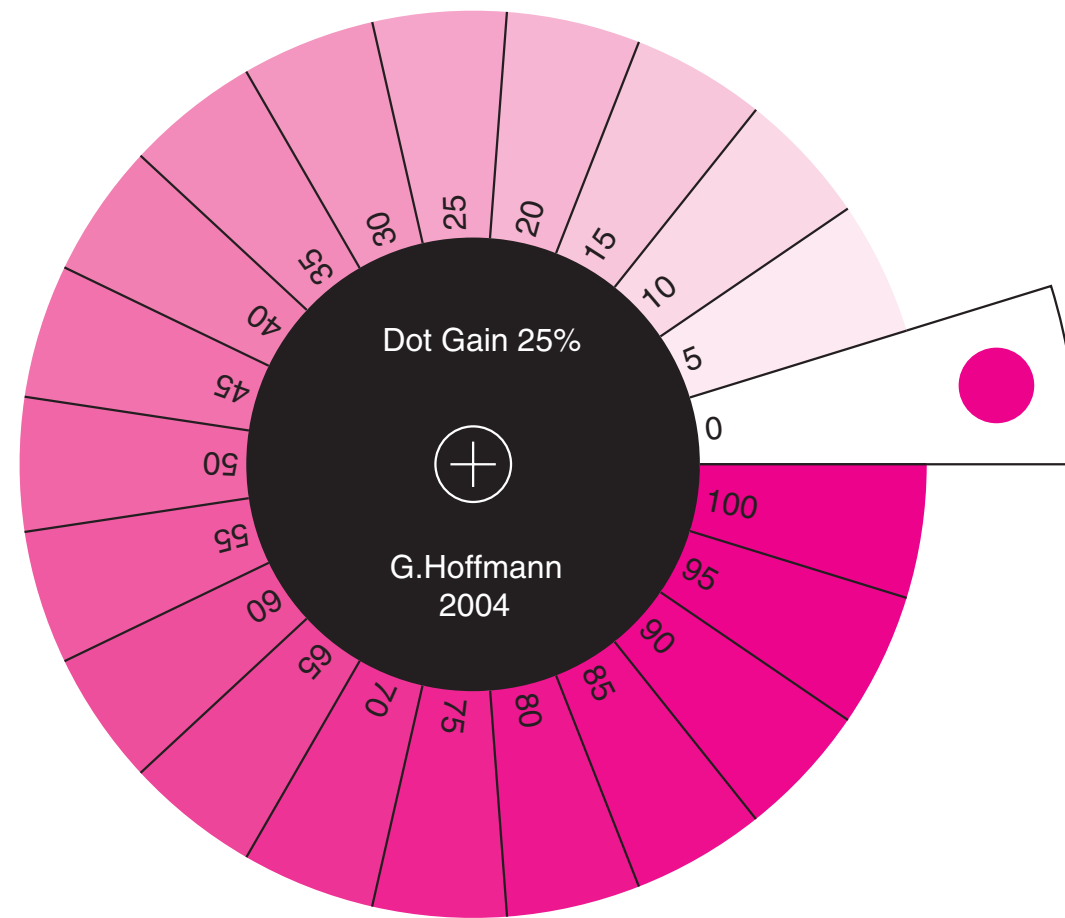
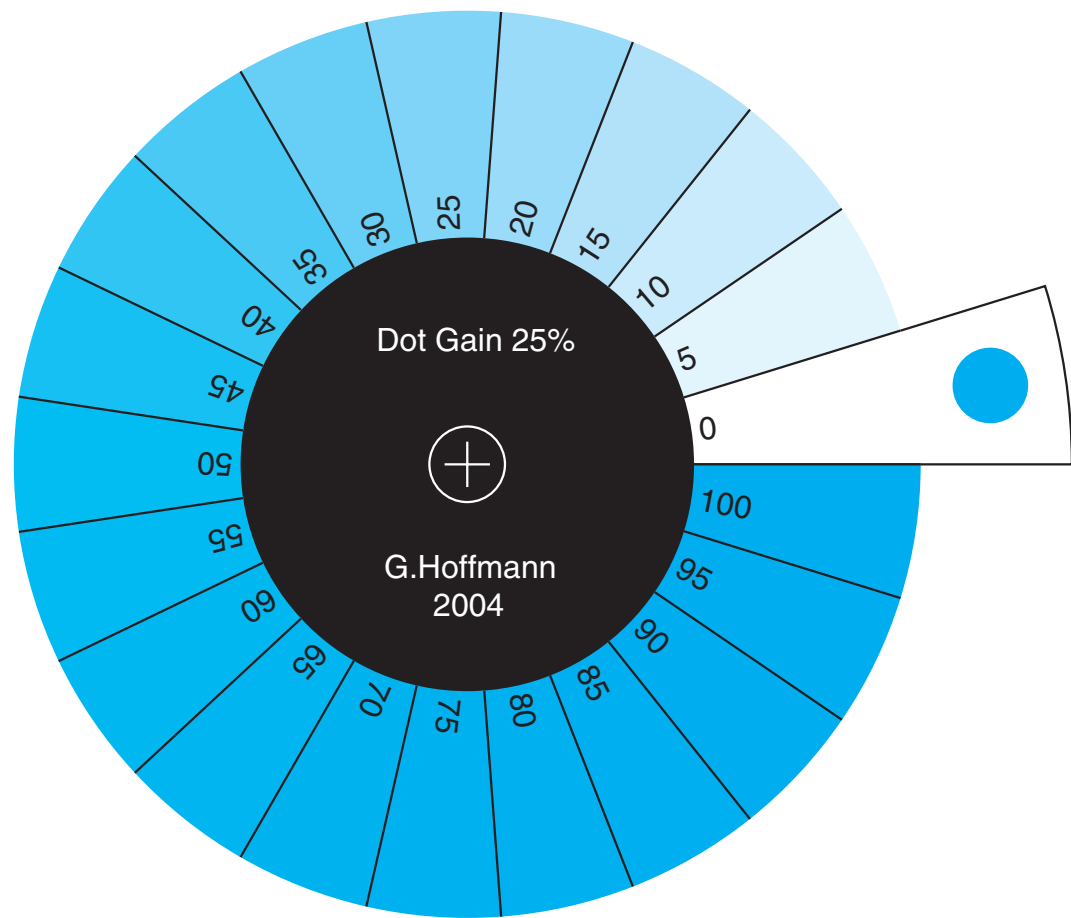

Prepress
Color Wheel

Dot Gain
25% at 50%

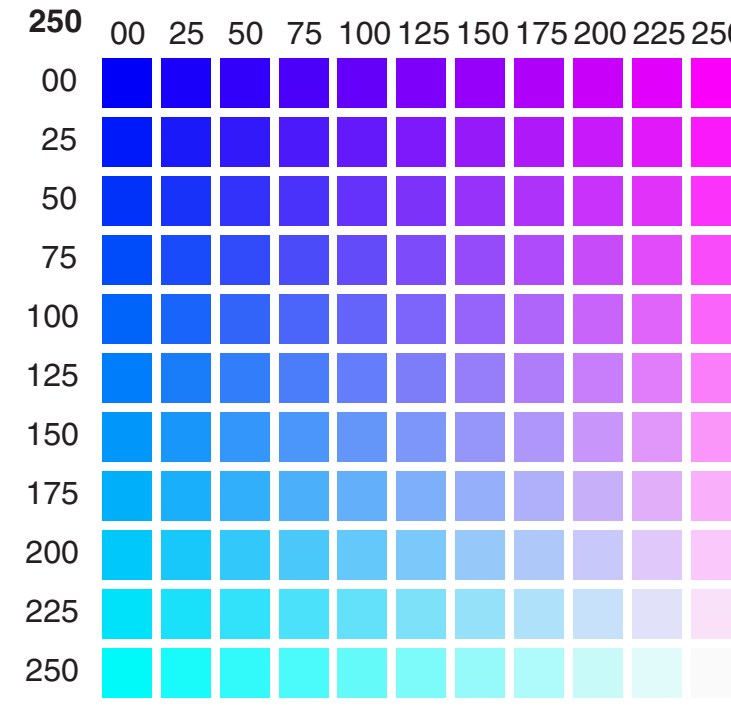
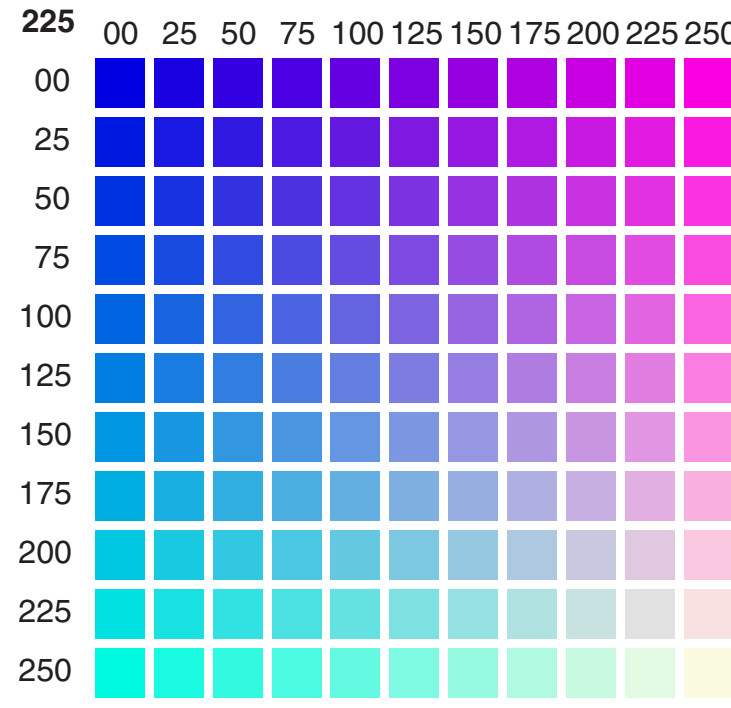
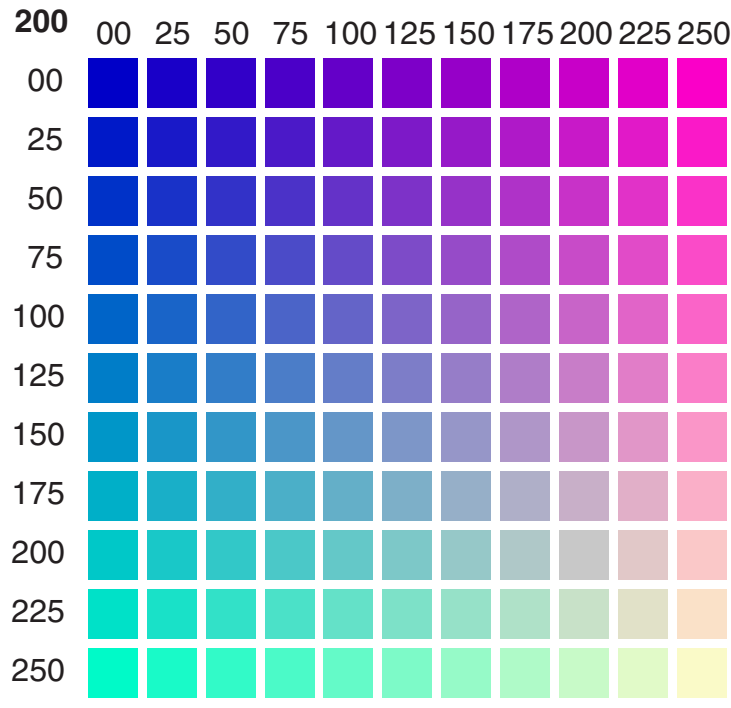
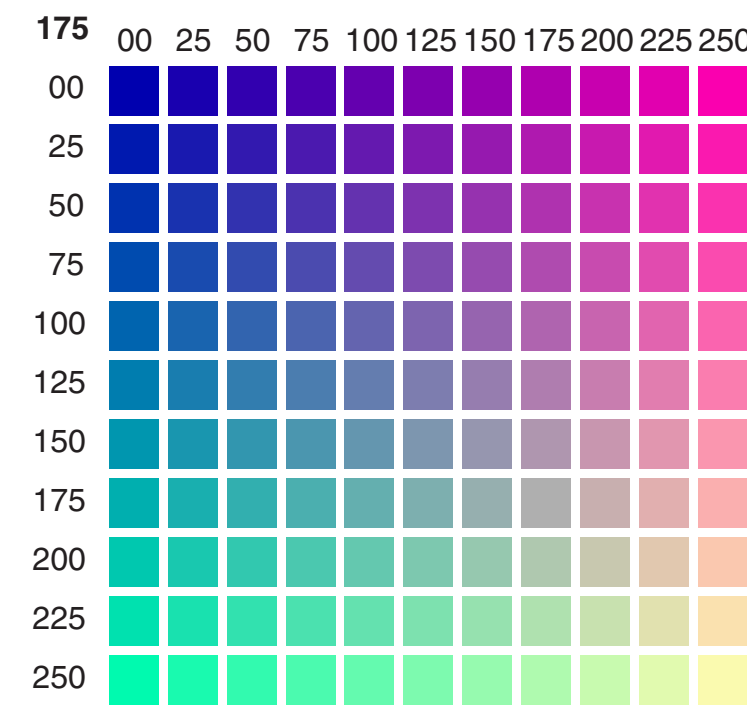
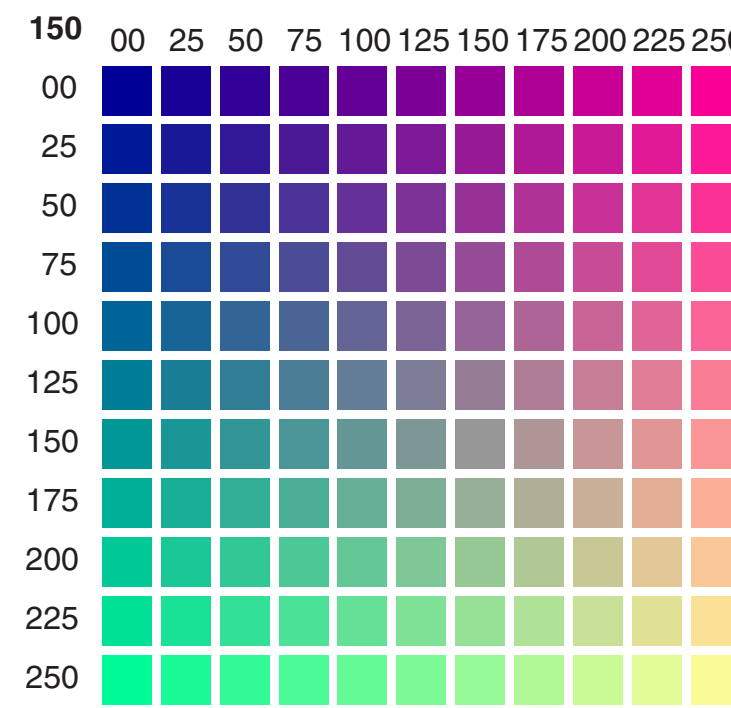
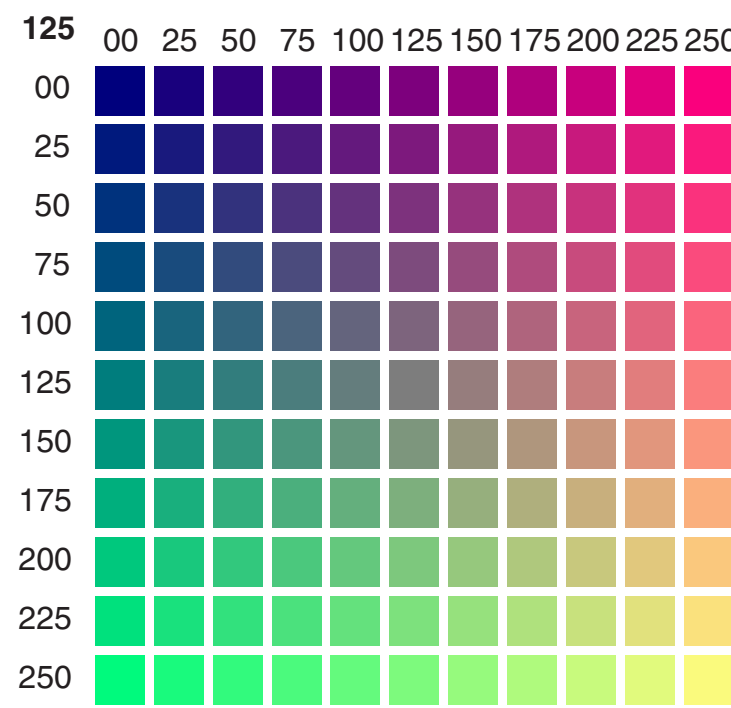
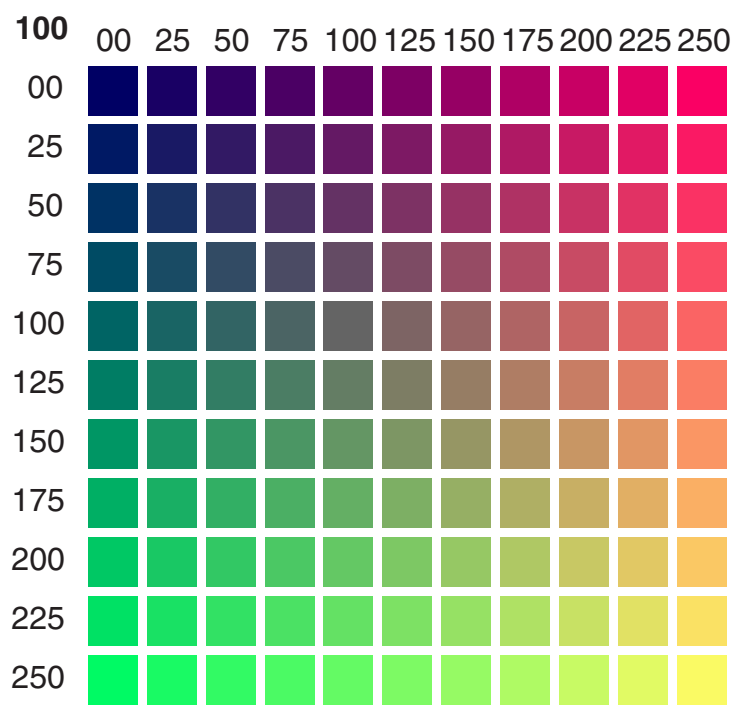
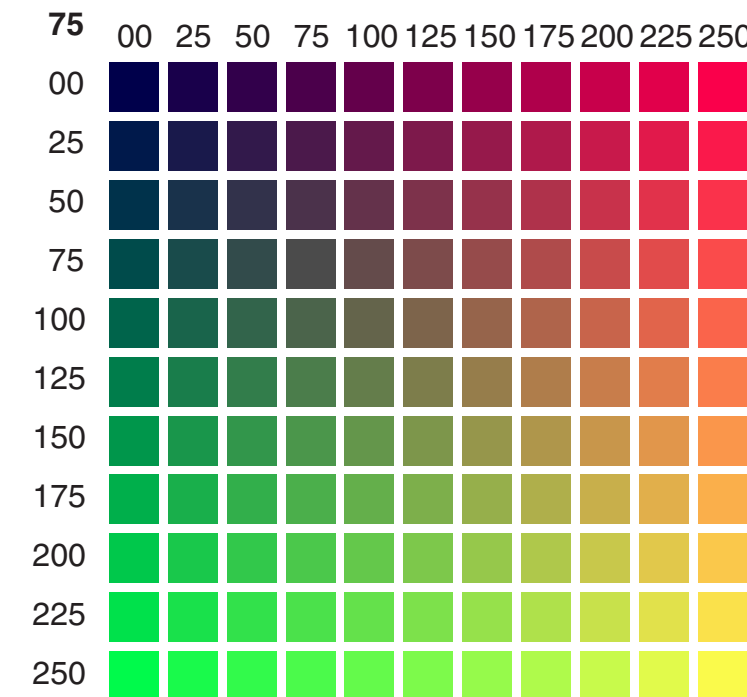
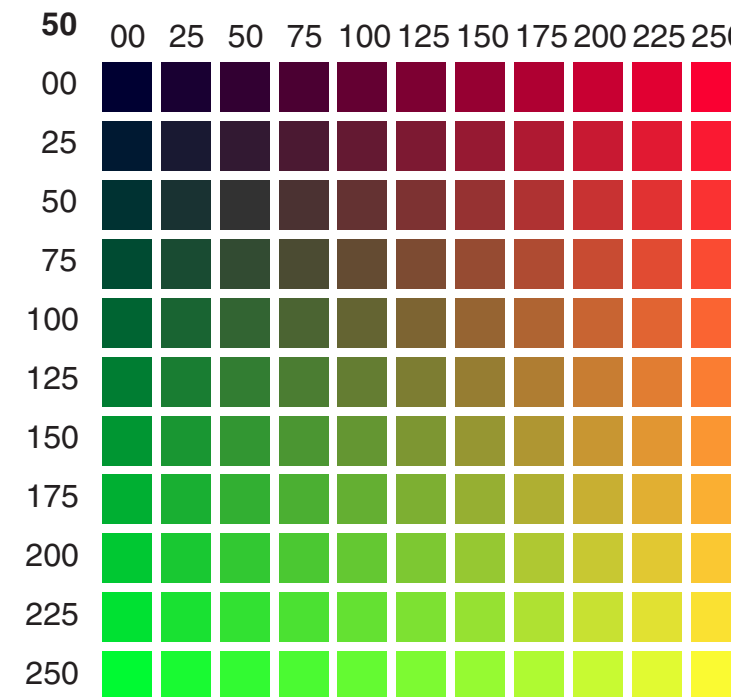
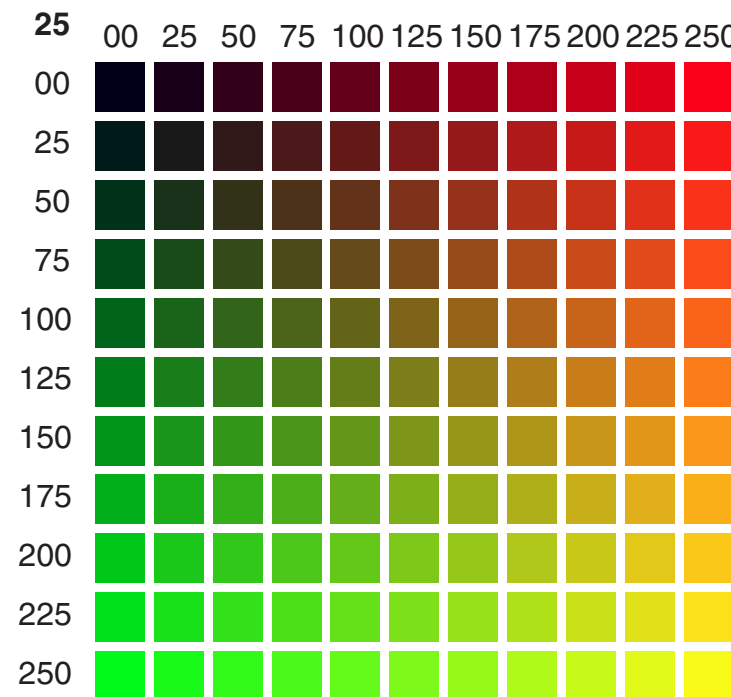
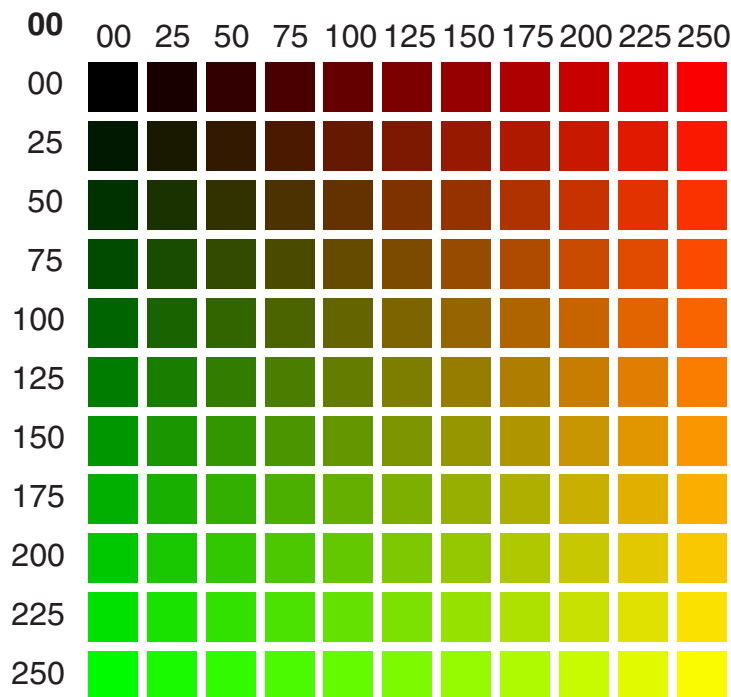

Bold Number Blue
Horizontal Red
Vertical Green

RGB